THE WEATHER
Partly cloudy tonight and Sunday, possibly with showers Sunday.

THE LOWELL SUN

6 O'CLOCK

ESTABLISHED 1878 | LOWELL MASS. SATURDAY AUGUST 16 1924 | PRICE TWO CENTS

LOWELL BANK MAN HELD FOR GRAND JURY

New Clue in Los Angeles Killing

EVACUATE RUHR AUGUST 15, 1925

STATE BALLOT LAW COMMISSION RULES IN BAILEY'S FAVOR

Lowell Man Will Have His Name on Republican Ballot as Candidate for Governor's Council Despite Protest As to Statements on His Nomination Papers

(Special to The Sun)

BOSTON, Aug. 16.—Unless the supreme court intervenes and overturns the decision of the state ballot law commission, the name of Frank R. Bailey of Lowell will be printed on the ballot at the September primaries as a candidate for the republican nomination for the governor's council in the sixth district.

The other candidates will be Abel R. Campbell of Lowell and Charles S. Smith of Lincoln, present incumbent. Mr. Bailey will have first place on the ballot, and it has been charged by friends of Campbell that his presence on the ballot is due to a desire on the part of the Smith followers to deprive Mr. Campbell of that position, and also to take from him some votes which he might otherwise obtain in Lowell.

The decision of the ballot law commission followed an extremely interesting hearing at the state house ses-

Continued to Page Three

JOHNSTON DEFEATS SNODGRASS IN FINALS OF CASINO SINGLES

"Little Bill" Scores Straight-set Victory, 6-2, 6-2, 6-2—Showed Best Form of Season in Second Set and Reeled Off Three Games in Row

CASINO, NEWPORT, R. I., Aug. 16.—William M. Johnston of San Francisco, several times national champion, today defeated Harvey Snodgrass, a fellow Californian, in the final match of the Casino singles invitation lawn tennis tournament. It was a straight-set victory, 6-2, 6-2, 6-2.

The opening rallies were slow, both playing from positions at the baseline. Johnston began to move up to the net in the third game. He had to employ his finishing shots, usually sharply angled cross courts, for his points. He went to the lead at 5-1 with Snodgras outguessing him in the rallies, finally to win the set by fine placements.

Johnston flashed his old fighting spirit at the start of the second set. By his cat-like leaps he was up to the net slashing the ball across the court for points. It was the best form he has shown this season and he reeled off three games in a row. Then Snodgrass, by his keen anticipation picked off a love game and repeated the performance in the seventh game against "Little Bill's" service. Johnston's fine driving won the set at 6-2.

Snodgrass in the third set appeared to be having trouble with his racquet arm for his service and control in the rallies was poor. "Little Bill" was always on his toes. He hit sharply and when he went up to the net so ably used his forcing strokes as to overwhelm his opponent.

GERMANY AND FRANCE AGREE ON DATE OF RUHR EVACUATION

August 15, 1925, Fixed for Withdrawal of French Troops—Germany Accepts French Proposal—France Yields on Demand for Commercial Agreement

LONDON, August 16 (By the Associated Press)—August 15, 1925, is the date finally agreed upon for the evacuation of the Ruhr.

France Agrees to Yield

BERLIN, Aug. 16. (By the Associated Press.)—In return for acceptance by Germany of the French proposal that the Ruhr occupation continue for one more year, France has agreed to desist from her previous demand for a commercial agreement and other economic benefits which were to be linked up with the question of the military evacuation of the Ruhr, it was announced here today.

It was also announced that Premier Herriot of France had agreed to date the additional 12 months of occupation of the Ruhr from the present month. By this plan, the last of the French troops would withdraw from the Ruhr by August, 1925.

The French and Belgians have agreed upon the immediate withdrawal of 400 of their nationals working on the German railway system. They will demand only the retention of a restricted body of railway employes for the benefit of the occupation forces.

The German delegates propose to have the present accord on the occupation issue formally incorporated into the conference protocol thus making all the signatory powers morally responsible for the evacuation of Ruhr within one year.

KLANSMAM ADMITS FIRING SHOTS IN HAVERHILL JULY 31

Owner of Haverhill Store Testifies He Fired Shotgun From Auto at Anti-Klansmen—Two Klansmen Confess Church Robbery at Burlington, Vt.

HAVERHILL, Mass., Aug. 16.—Two police officers testified in district court today that Percy B. Stafford, owner of the Haverhill Mercantile agency, admitted to them that he fired a shotgun from an automobile containing members of the Ku Klux Klan at an auto containing anti-klansmen on the night of July 31.

The testimony was given in the trial of eight against members of the klan and five anti-klansmen. This is the first testimony that has implicated a member of the klan in shooting. The case was still on trial at noon.

Admit Part in Church Robbery

BURLINGTON, Vt., Aug. 16.—State authorities seeking to run down those responsible for the invasion of the Cathedral of the Immaculate Conception Saturday night had confessions today from Gordon Wells and William McCready that they took part in the attempted robbery, and had assurances from E. L. Rash, kleagle of the Ku Klux Klan for the Burlington district, the klan organization would do all in its power to bring back by Monday, William C. Moyers, who was a klan organizer.

The latter was named by Wells and McCready as having instigated and taken part in the visit to the church. Moyers home is in Virginia and it is understood he has gone there.

R. T. Palardy Former Treasurer of Notre Dame de Lourdes Bank Faces $10,000 Larceny Charge

RESIGNATION OF GILPATRIC

Connecticut State Treasurer Who Attempted Suicide Sends in Resignation

Sends Three Line Communication to Chief Executive—Transmitted by Brother

WATERBURY, Conn., August 16—In a short three line communication, State Treasurer G. Harold Gilpatric this morning tendered his resignation from the state office to Governor Charles A. Templyton.

The resignation reads as follows:

"I hereby tender my resignation as treasurer of the state of Connecticut to take effect as of this date. Dated at Putnam, Conn., August 15, 1924.

(Signed)
"G. HAROLD GILPATRIC."

Accompanying the resignation was a short note from Walter H. Gilpatric which read:

"At the request of my brother, I am transmitting the within resignation.

(Signed)
"WALTER H. GILPATRIC."

INVESTIGATE FIRE HERE

Order Insurance Payments Stopped as Result of Recent Investigation

As result of an investigation made yesterday afternoon by State Inspector Everett W. Shumway of a fire in a variety store at 21 Broadway Wednesday night, all insurance payments were ordered stopped and Inspector Shumway will at once submit his findings to the state fire marshal for further action.

Inspector Shumway, going over the premises with Chief Edward F. Saunders, found evidences of suspected incendiarism to such an extent that he ordered all insurance adjustments suspended until further investigating steps may be taken. Whether the case

Continued to Page Three

TO SUBMIT REPORT ON HEARING MONDAY

Two civil actions that have been in hearing before Frederic S. Harvey as a master since December of last year have been brought to a close and Mr. Harvey's final report will be submitted to the superior court on Monday next.

The actions involve Dionysios A. Sakellarios and Antigone and Panos

Continued to Page Three

NEW YORK CLEARINGS

NEW YORK, Aug. 16.—Exchanges $803,000,000; balances $84,000,000.

BOSTON, Aug. 16.—Exchanges, $82,000,000; balances, $59,000,000.

DON'T WAIT UNTIL SEPTEMBER BEFORE YOU ORDER YOUR
COAL
— From —
HORNE COAL CO.
9 Central St. Tel. 264

TRANSPLANTATION OF HUMAN EYE

CHICAGO, Aug. 16.—Transplantation of the human eye has been brought within the range of possibilities, according to Dr. Theodore Kopanyi, research student at the University of Chicago. He claims successful transplantation in experiments on animals.

Dr. Kopanyi, who has studied in Vienna, said that the operations were performed by ligating the veins and arteries of the eye and then cutting the optic nerve and severing the eye muscles. In the experiments, from four to eight weeks brought about a complete reiteration of sight, he declared.

THREE MISSING FROM VESSEL

Departure of Schooner for Prava With 23 Aliens Ordered Deported Delayed

Three Men Believed To Have Slipped Over Side and Swam Ashore

NEW BEDFORD, Mass., Aug. 16.—The departure of the Cape Verde packet schooner Mathew S. Greer for Brava today with 23 aliens ordered deported by the department of labor, was delayed indefinitely while Captain Joseph Perry conducted a search for three men who are believed to have slipped over the side and swam ashore Wednesday night, a few hours after word had been received that their appeals to be allowed to land in the United States had been turned down by immigration authorities.

The vessel was anchored in the lower harbor about a half mile from shore. It is believed the escaping aliens were aided part way ashore by a small boat.

Captain Perry faces a fine of $300 for each missing person if he fails to locate them before sailing.

IPSWICH MILLS' OUTING

Annual All Day Picnic by Social and Welfare Clubs at Willowdale

Lowell, Gloucester and Ipswich Mills Represented—Over 1000 Present

Lake Mascupple's attractive shores and camp grounds were today thronged once more with picnickers of both sexes, rallying from three different communities of Massachusetts to attend the annual all-day outing of Ipswich mills social and welfare clubs. The separate organizations combined forces for the holiday in the open, with Willowdale and environs selected as the

Continued to Last Page

Fresh Eggs
If You Enjoy Fresh Eggs, Ask Your Dealer for BROOKFIELD'S

GIVES HIMSELF UP TO POLICE

Held After Arraignment on Failure to Secure Bail Set at $20,000

Palardy Had Been Missing From Wilder Street Home For More Than Month

Raiphael T. Palardy of 501 Wilder street, former treasurer of the Notre Dame de Lourdes Credit Union in Branch street, this city, missing from his home since July 13 last, surrendered to Inspector John Walsh at the police station this noon, and was at once arraigned before Judge Enright on a complaint charging him with the larceny of $10,000 from the bank he formerly represented.

Palardy waived examination and

Continued to Page Three

ALTER BILLS TO MEET APPROVAL

Board of Public Service and Frank A. Malorey Conform to Auditor's Wish

Century Sign Company Bill Will Be Taken Up by Board Monday

The board of public service met this morning with the city auditor for the purpose of discussing bills of Frank A. Malorey and the Century Sign Co., payments of which were blocked pending the conference, as related exclusively by The Sun last night, in part because of the publicity given to the holding up of the bills and in part because of the desire to clarify the situation as rapidly as consistent with good business, the meeting, originally scheduled for Monday noon was set forward to this morning.

City Auditor Martin told the board that because $5000 advance payment for paving blocks had been previously made to Mr. Malorey he held up the additional claim for $4,501.75. He said the bills were not itemized in a manner to convince him payment was due. He said his objection was solely to the manner in which the bill was rendered and after a discussion with Mr. Malorey the bill was altered so as to make it more specific. Then the board and the auditor signed their approval to the bill which takes the regular course, forwarding to the budget and auditing commission. Other bills of Mr. Malorey, for edgestone, etc., held up by the auditor as a matter of policy were also sent forward.

Chairman Dennis J. Murphy of the

Continued to Page Three

We Have a Few Private Rooms Available at This Time for Storage of Furniture
EASTERN STATES WAREHOUSE and COLD STORAGE COMPANY
334-360 Jackson Street
Tel. 2882

WOMAN SAW TWO MEN FLEE AFTER SHOOTING OF MRS. MORS

Pair Involved in Los Angeles Shooting

KID McCOY

MRS. THERESA MORS

Positive Man Who Brushed By Her Was Not Kid McCoy—Testimony of New Witness Fixes Time of Slaying and Disproves Suicide Theory

LOS ANGELES, Aug. 16.—An entirely new aspect has been given to the Theresa Mors shooting investigation, police announced today by the testimony of a woman who says she heard and saw two men fleeing from the apartment occupied by Mrs. Mors and Kid McCoy, former pugilist, a few minutes after the shot was fired that ended the life of the wealthy divorcee early Wednesday morning.

The new witness, the police say, lived in the apartment directly under that in which the shooting took place and saw one of the fleeing men so clearly and at such close range that she was able to give detectives a complete description of him.

This man, she said, positively and repeatedly, was not Kid McCoy. She was able to furnish no description of the other man, whom she knew only as the dark, vague shape of a man

The testimony of the new witness, Mrs. Eva Martin, is of supreme im-

Continued to Last Page

PRES. COOLIDGE AT PLYMOUTH ON PILGRIMAGE FOR REST

Former Neighbors of President, Who, Only Few Weeks Ago Comforted Him at Funeral of His Son, Gather in Silent Welcome to Nation's Chief and His Family

PLYMOUTH, Vt., Aug. 16.—President Coolidge reached here early this morning and in the home of his father where a year ago he was administered the oath of office, started on his first vacation as chief executive.

Swinging off the main gravel road leading to this hamlet in their motor trip from Ludlow, Mr. and Mrs. Coolidge and their son, John, stopped here first at the little hillside cemetery where a month ago they buried their younger son, Calvin, Jr.

Proceeding after a brief stop at the grave, to the Coolidge home a half mile up the road, the family was met by John Coolidge, the president's father. He kissed each as they alighted from the car.

Visit Grave of Son

The visit to the cemetery, where also are buried the president's mother and sister, was in private, the family standing silently at the graves with bowed heads for a minute. Around a bend in the road, near the Coolidge homestead, the townsfolk were gathered. These former neighbors of the president, who, only a few weeks ago,

Continued to Last Page

SAYS G. O. P. RESPONSIBLE FOR CRIMES THAT HAVE SHAMED NATION

Attacking Records of Last Two Republican Administrations as "Deplorably Corrupt," Sen. Thos. J. Walsh Outlines Campaign Issues at Helena, Mont.

HELENA, Mont., Aug. 16—Attacking the records of the last two republican administrations as "deplorably corrupt," resulting in "crimes that have shamed the nation," Senator Thomas J. Walsh, democrat, Montana, outlined the national and state campaign issues at a democratic rally here last night. The meeting culminated a home-coming program arranged by party leaders. Former Gov. Samuel V. Stewart presided.

"Honesty in government, the revenue law, the tariff and the policy of isolation" are the four leading issues of the campaign, Senator Walsh said. "The democratic revenue law now in operation contrasted with the proposed Mellon plan, points to the essential difference between the two major parties perhaps more clearly than any other measure," he continued.

Robbed the Farmer

The senator scored the republican tariff as a measure that "robbed the farmer" and criticized the foreign

Continued to Page Two

NOTICE

Starting at 8 A. M. Monday, August 18th, and until 5 P. M. Tuesday, Aug. 19th, all Highland cars will be run via Middlesex St. instead of Dutton St., on account of repairs being made at the Fletcher St. R. R. Crossing.

EASTERN MASS. ST. R. R. CO.

OUT OUR WAY

SHADOWS THAT PASS IN THE NIGHT.

(Copyright, 1924, by NEA Service, Inc.)

TYPOS' CONVENTION

Union Opposes Five-Day Week—Next Convention at Kalamazoo

TORONTO, Aug. 16.—A proposal for a five-day week was reported unfavorably by the laws committee of the International Typographical union yesterday. The move was said to have been sponsored by New York delegates, who favored the change on newspapers. Western representatives opposed it.

The convention defeated several propositions to increase pension funds.

Kalamazoo, Mich., was chosen for the 1925 convention.

The union, at Thursday night's session, defeated a proposal to establish a national bank under its own auspices. The finance committee of the union had reported favorably on the project.

NAMES WILL NOT APPEAR ON BALLOT

The names of City Councilor Frank F. Moriarty, Paul J. Angelo and Alexander E. Rountree, candidates for the membership in the state legislature to be vacated this year by Representative Thomas J. Corbett, will not appear on the ballot in the state primaries. This was decided yesterday by a ruling from the office of the secretary of state to the effect that their nomination papers were received one day after the time for filing expired and that the law would not be "stretched."

Omer Allard, clerk of the board of elections commissioners, appeared with the three candidates and endeavored to aid them in their plea, but to no avail. The papers of the three men, checked and certified by the local board, were mailed on August 5, the last day for filing papers, and did not arrive at the office of the secretary of state until the following day. Elections officials say that the fault rests with the candidates themselves in the first place, as they are supposed to call for their papers here after certification and deliver them to the secretary of state. When they had failed to do so up to the last day the board mailed the papers from here for them.

The candidates now have the privilege to run on stickers in the primaries or as independent candidates after the nominations are made. Mr. Moriarty has announced he is still a candidate while Mr. Angelo says he is definitely out of the fight. Mr. Rountree has made no announcement.

Less than 2 per cent of the arid and semi-arid areas of the United States is irrigated.

Is Your Back Giving Out?

DOES August find you lame, stiff and achy—worried day after day with nagging backache and sharp, torturing pains? Do you feel tired, nervous and utterly worn-out?

Then you should be giving some attention to your kidneys. These wonderful little sponges filter every drop of blood in the body. But once the kidneys slow up in their work, impurities accumulate and there's an upsetting of the whole system. Then comes daily backache, sharp, stabbing pains, headaches, dizziness and annoying kidney irregularities.

Don't risk neglect! Help your weakened kidneys with Doan's Pills. Doan's have helped thousands! Ask your neighbor!

"Use Doan's," Say These Lowell Folks:

F. O. Townsend, city fireman, 14 Somerset St., says: "My back was lame and sore and when I stooped knife-like pains made it hard to straighten. My kidneys acted too frequently and I never rested well at night. I got Doan's Pills and they entirely rid me of the attack."

Mrs. B. Shirt, 42 Otis St., says: "My back was lame and it was hard for me to keep up and do my work. Sometimes sharp catches seized me in my back, too. My kidneys acted irregularly and I had headaches and dizzy spells. I used Doan's Pills and they entirely rid me of the attack."

DOAN'S PILLS

Stimulant Diuretic to the Kidneys

At all dealers, 60c a box. Foster-Milburn Co., Mfg., Chemists, Buffalo, N. Y.

HIGHWAY IMPROVEMENT

Expected That Work on Dracut Thoroughfares Will Start This Month

Dracut's long contemplated highway improvement campaign, involving extensive repairs to, and the building up and smoothing over of stretches of such important traffic ways as Lakeview avenue, Mammoth Road and Bridge street, has reached the "advanced stage."

Dracut citizens will be glad to learn that sometime next week, or shortly after that, contracts for the highway rebuilding operations on all three thoroughfares, will be duly advertised and bids promptly awarded by the state department of public works.

It is expected that actual work on the three Dracut thoroughfares will start before Sept. 1. The contracts all call for completion of the reconstruction job on or before Oct. 1.

Town officials of Dracut and numerous leading citizens, are now quite relieved by the smooth working out of the plans approved by all parties concerned for the impressive new highway improvements. The problem of providing Dracut and suburban, as well as "through traffic" better surfacing on the Lakeview avenue, Mammoth road and Bridge street highways, has been an "open sore" in town government and civic circles for many months past.

Selectman Bert A. Cluff has been a leader for several years in vigorously advocating determined action in the matter. No highway commissioner opposed, but sometimes voters were chary—the expense, you know, and can't we get along without it this year?

Dracut taxpayers, the majority of whom are good roads' boosters every day in the year, have not often balked the town road commissioners in their demand for sufficient funds to improve or repair important highways. Extensive new construction work has been carried on during the past ten years, with results well known to citizens and all other persons who motor through the historic town on their way north, east and west and south throughout the year.

Dracut citizens, who check up on town road commissioners' reports closely, feel quite proud of the town's highways today, all told. Some thoroughfares are "a little rough" in some sections of the town; others will need smoothing up again next spring, but the newer highways are standing up splendidly under heavy traffic.

Although the Bridge street improvement will make that thoroughfare from the centre of the town to the Dracut-Lowell line a smooth roadway, wide and satisfactory for all present traffic purposes, just beyond the boundary line automobile drivers will find the remainder of the thoroughfare from that point toward Lowell as far as Twelfth street, very rough, in poor condition, far from comfortable to ride over and a sore spot for all travelers who pass between Lowell and Dracut.

Dracut citizens are thoroughly disgusted with Lowell. They cannot understand why no work was done on the Lowell end of Bridge street this year, as town fathers had been promised by certain Lowell municipal officials that there would be resurfacing, building up and rolling operations in conformity with regulation road resurfacing requirements.

Chairman Bert A. Cluff of the Dracut board of selectmen, announced today that the contract bids for the work to be done this fall in the three highways named above, will be let just as soon as the specifications have been decided upon and approved by Chief Engineer A. W. Dean. The Dracut road department authorities had hoped to be given an opportunity to do the renovating work on the highways, eliminating the contract method, the idea being for the town to handle all hauling and construction work and provide employment to townsmen who might be in need of the good wages. Chairman Cluff was the leader in this plan, but the department of public works promptly turned it down. Mr. Cluff was given a fine endorsement for his local welfare interest in having the town's road money expenditures spent at home, however.

The effort on the part of the highway commission and selectmen to have the coming road improvement work expenses paid by equal money allotments from the state, county and town treasuries, was also turned down by the state department of public works, District Engineer F. D. Sabin informing the town officials that the commissioners were unwilling to do any more construction work in Dracut this year, but the county commissioners were "willing to allow a combined allotment of $6000 to complete the surfacing of 700 feet of roadway on Lakeview avenue, and for other repairs and maintenance where mentioned in Mr. Sabine's report, providing that the towns, will contribute $5000." This letter actually meant business. It was all the town needed to make a real start on the highway improvements long desired.

The restrictions placed on the method of letting out the contract for the coming work, are considered a little severe, because the chances are 10 to 1 that if an outsider gets the contract when the bids are opened about ten days from now, few Dracut citizens desiring to wield a pick or a shovel, will be likely to secure any work if an out-of-town contractor gets the job.

Local contractors, of course, will bid for the work to be done this fall on the three Dracut highways. Dracut's highway commissioners are Frank Farrell, J. C. Fox and Ernest Mills.

The official estimates of the work at hand in Dracut, figured out by District Engineer Sabin under the supervision and direction of the department of public works of the state division of highways, are here published for the first time:

For the Lakeview avenue project:

Repairs, $800. Asphalt, 12,000 gallons at 15 cents per gallon, $1800.

Pea stones, 200 tons at $3.50 per ton, $700.

Sand, 150 cubic yards at $2.00 per cubic yard, $300.

Total, $3600.

For the Mammoth road project:

Repairs, $1200. Asphalt, 12,000 gallons at 15 cents per gallon, $1500.

Pea stones, 200 tons at $3.50 per ton, $700.

Sand, 150 cubic yards at $2.00 per cubic yard, $300.

Total, $3600.

For the Bridge street project:

Patching, $700.

Oil, 6000 gallons at 8 cents per gallon, $400.

Sand, 126 cubic yards at $2.00 per yard, $250.

Maintenance, $200.

Totals, $1550.

Including the section on Lakeview avenue, where the town constructed a stone base last year, this would make a total estimated expenditure for the work at hand of $10,950. If there is an opportunity for the town highway department to do any work this fall upon the so-called "new part" of the old Nashua road, it will be done, the selectmen say.

Town officials emphasized one very important fact today, when interviewed by a Sun reporter on different phases of the coming highway improvement operations. Harmony has reigned in both the road commissioners' department and the selectmen's organization during the process of solving the road improvement problem that appeared greater that it actually was. It can be stated also that it was desired that the burden of the proposed reconstruction work should be carried by the officials this year, and not put over until 1925.

Nothing except abnormal weather conditions can now prevent the desired improvements being made, and there is genuinely eager interest among the townspeople in general over the approved plans that have been completed for better transportation highways.

HOW TO DRIVE OFF MOSQUITOES

OIL OF CITRONELLA applied to the exposed parts of the body offers the best protection from mosquito bites.

It will destroy mosquitoes in the nursery and allow the children complete rest.

OIL OF CITRONELLA is indispensable to the comfort of campers, golfers and all outdoor enthusiasts.

Ounce 14c

Ask for Coburn's Prices on Larger Quantities.

Free City Delivery

C. B. Coburn Co.
Paints-Oils-Glass-Acids & Chemicals
63 Market Street
Lowell, Mass.

BODY OF CONSUL IMBRIE ON WAY TO U. S.

TEHERAN, Persia, Aug. 16.—The body of American Vice-Consul Robert W. Imbrie, killed by a mob here last month, will be taken to Bushire, on the Persian gulf, tomorrow to await the arrival of the U. S. S. Trenton, which is to convey it to the United States at the expense of the Persian government. Appropriate honors will be rendered by the Persian officials before the journey begins. The body will be taken aboard the Trenton on August 25th.

REV. W. E. ABERNATHY WILL PREACH HERE

Rev. William E. Abernethy, pastor of the Calvary Baptist church, Washington, D. C., will preach tomorrow at the First Baptist church in this city and again on Aug. 24. While in Lowell Dr. Abernethy will be entertained by Mr. and Mrs. William T. Sheppard.

The Calvary Baptist church in Washington was where President Harding attended services and Secretary of State Hughes also is a member. Dr. Abernethy is a former president of the American Baptist Foreign Missionary society and is considered one of the country's leading churchmen in the Baptist denomination. Two years ago he toured northern Europe as a Baptist emmisary and was accompanied on the trip by William T. Sheppard of Lowell.

Says G. O. P. Responsible

Continued

policy as contributing nothing to the reconstruction of Europe and little to stabilization of trade. The foreign policy was marred, he declared, by sending abroad a species of "eavesdroppers" to watch the developments in Europe.

Senator Walsh, unopposed for renomination in the primary election, Aug. 26, made only slight mention of his own candidacy, announcing he would make no further addresses until the fall nominations.

After a series of conferences with party leaders here today, Senator Walsh said he expected to leave for his summer home at Lake MacDonald, Glacier National park, to visit a month.

The attitude of President Coolidge toward the oil disclosures was assailed in strong terms.

The president, he declared, is giving no thought to the more serious moral aspects of the oil scandal, now that he has turned the evidence over to government counsel.

"He has not the sensitiveness to official misconduct that the American people expect and demand of a president of the United States," Mr. Walsh asserted.

Pays Tribute to Davis.

The senator's condemnation of Mr. Coolidge's attitude, delivered in the course of an address opening the democratic campaign in Montana, was followed by a tribute to John W. Davis as "a fitting choice to lead a fight for clean government," of proven ability and "progressive in thought and action."

To the candidacy of Senator La-Follette the speaker made no direct reference, but he paid a tribute to his colleague, Senator Burton K. Wheeler, the LaFollette candidate for the vice presidency, for his services as prosecutor of the senate Daugherty committee.

"You may indulge in any view you like touching his course in aligning himself with the fortunes of Senator LaFollette," he said in reference to Senator Wheeler. "You must take your hats off to him for the service he did the country in driving from office a member of the cabinet notoriously unfit, an achievement to his credit before he had been in the senate a single year. In the history of this nation there is no similar example of sudden rise to fame."

Leading Campaign Issues

Senator Walsh declared the four leading issues of the campaign to be "honesty in government, the revenue law, the tariff, and the policy of isolation." The difference between the Mellon tax plan and "the democratic plan now in operation," he said, formed a clear line of demarkation between the policies of the republican and democratic parties. The republican tariff, he said, had "robbed the farmer," while the republican foreign policy had contributed nothing toward reconstruction except to send abroad a species of "eavesdroppers" to watch the course of others.

Referring to the reparations negotiations conducted by Charles G. Dawes and Owen D. Young, the senator pointed out that they went abroad as private individuals, with "no authorization from our government," and continued:

"The saddening part of the whole affair is that Dawes and Young acted as the representatives of a group of international bankers, who actually took the conduct of our foreign affairs out of the hands of our government and are themselves directing the course of the present exchanges about the council table in London."

G. O. P. Twice Found Wanting

The Montana senator prefaced his discussion of the oil scandal with a review of the senate inquiries into the veterans bureau, the department of justice and oil leasing, coupled with references also to the "three major scandals" of the Taft administration—the Archbold impeachment, the Lorimer case, and the Ballinger affair.

"The republican party," he said, "has twice been found wanting and asks to be tried a third time. If there were any evidence of repentance, the country might be disposed to take another chance. The danger to free government lies in the fact that republican leaders affect to regard the revelations as of no great consequence, the misdeeds of their associates as matters of course, or manifestations, as the president expressed it, of after-the-war psychology. He expressed surprise, not that the rottenness existed, but that there was not more of it.

"Lord save us, one may reverently remark, how could there be more? Our annals will be searched in vain for any record bearing comparison to it. One cabinet member under indictment and already condemned by public opinion for bribery, another driven from office by an outraged public opinion, a third forced to retire for stupidly permitting buccaneers to pillage the oil reserves so essential to the national safety.

Country Stands Aghast

"The nearest the president has come to criticism of this infamy is found in a statement issued by him to the effect that 'if there is any guilt it will be punished; if there is any civil liability it will be enforced; if there is any fraud it will be revealed; and if there are any contracts which are illegal they will be cancelled.' Imagine President Roosevelt or President Wilson dealing thus gingerly with such rottenness as was disclosed before the committee on public lands.

"It may be impossible to convict Fall. It may be that no satisfactory proof can be made that he actually got the money, the parties to the transaction all claiming immunity from testifying. What then? Has the president no word in reprobation of the transaction at which the country stands aghast? Suppose proof of the delivery of the money should be made, and the jury should not be convinced beyond a reasonable doubt that it was a bribe rather than a loan. What does Mr. Coolidge think of a cabinet member who, while carrying on negotiations looking to a lease of 30,000 acres of oil lands, estimated to contain 250,000,000 barrels of oil, accepts a loan of $100,000 from the prospective lessee, who afterwards secures the lease out of which he expects to realize $100,000,000? Apparently he doesn't think about it at all.

"Suppose it be decided that Fall or Denby or both of them had the right under the law to make these leases. What does Mr. Coolidge think of the policy of taking the oil out of the ground and storing it in tanks contrary to the views of three of his predecessors? Can he emancipate himself from those malign influences dominant in the republican party that are responsible for foisting Fall and Daugherty upon an unoffending public? He still retains every subordinate of either, even those who were cognizant of and silent concerning their official acts which aroused suspicion and provoked the unrestrained resentment of the country. His election would be a condonation of the disgraceful record of the last three and a half years and a distinct lowering of the moral tone of the public service."

ENDORSE CANDIDACY OF LA FOLLETTE

ALBANY, N. Y., Aug. 6.—Endorsement of the candidacy of Senator Robert M. LaFollette, and Senator Burton K. Wheeler for president and vice-president of the United States, headed the schedule of the state conference on political action which convenes here today. After that a state committee was to be named and then the conference planned to discuss campaign activities.

Some 500 delegates were to attend, representing the socialist, farmer labor and American labor parties, the non-partisan league, the all-progressive league, the committee of 48 and organized labor.

The Brotherhood of Railroad Trainmen, which had been in convention here, and which was expected to participate, yesterday announced through its officers that its constitution prohibited endorsement of any political party in a presidential campaign and that while its members might attend the conference, they could not vote.

Any Girl can be Pretty

No one need have a poor complexion
New beauty method creates a sensation

No longer need any girl or woman worry about large pores—skin too dry—skin too oily—poor complexion—blackheads—blemishes—sallowness on face or neck—coarse skin or other imperfections. Beauty experts, physicians, sales people at toilet counters, girls and women are amazed at the wonderful beautifying results of the new beauty building method called MELLO-GLO.

MELLO-GLO Makes Your Skin Beautiful

Unlike ordinary Toilet Articles you can feel MELLO-GLO act—you can actually see it transform your skin from a poor condition to one of perfect beauty with preparations so pure they could not harm the skin of a baby. You will be amazed at this wonderful new and only way to beauty.

Just before you go to bed, pick up MELLO-GLO SKIN-TONE—it's a liquid, thick enough to apply to the face with the fingers.

Apply to the face gently and a cool, refreshing, exhilirating, life-giving, sensation comes over the skin; the pores open and give up their dirt and impurities. You wipe all this away with a dry cloth while the liquid is still moist; the pores then close up and become active—they breathe in pure air and your skin tingles with life and color. This takes only a minute. Then rub on MELLO-GLO BEAUTY CREAM—it goes in to nourish and purify the skin, feed the tissues, whiten the texture and give it the glow of a baby's. Leave the Cream on over night. Beauty Cream does its wonderful work while you sleep. Wash your face with cold water in the morning and wipe it dry.

Each Treatment Costs Only a Few Cents

Watch your beauty grow. Pick up your mirror and look at the transformation which has taken place—see the pinkish white healthy glow. You cannot wash it off—it is your skin changing to the texture and color of a wild-rose.

You will see a revelation which nothing but MELLO-GLO can give you.

MELLO-GLO Builds Natural Beauty

Do not use ordinary greasy creams with MELLO-GLO—do not use sticky vanishing creams with MELLO-GLO. MELLO-GLO SKIN-TONE AND BEAUTY CREAM at night with their wonderful medicinal properties plus nature are sufficient. In the day time you can use MELLO-GLO FACIAL-TONE POWDER—the kind that does not clog the pores with rice, starch or other pasty materials. Stays on until you take it off.

One shade only, made for skins beautified with MELLO-GLO. You are now blessed with a MELLO-GLO COMPLEXION—the most perfect in the world. Non-greasy, non-drying, sun-proof, wind-proof, water-proof. MELLO-GLO SKIN-TONE, MELLO-GLO BEAUTY CREAM and MELLO-GLO FACIAL-TONE POWDER are $1.00 each.

A. G. POLLARD CO., BON MARCHE, THE CHALIFOUX CO., THE GAGNON CO., CHERRY & WEBB, GREEN'S DRUG STORE AND OTHER GOOD STORES.

Twenty-fifth Anniversary of The Battles Home

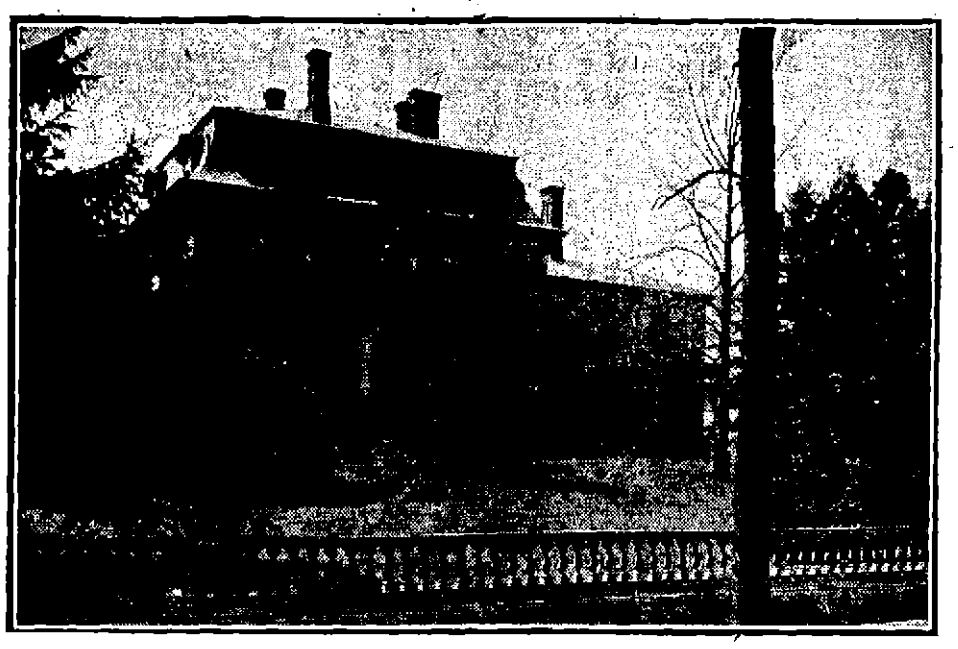

The Battles Home for quarter of a century, has quietly been serving the needy poor incident to old age residing in Lowell and surrounding towns—is a most deserving institution and supported by charity.

It was started by Mr. James Battles and his wife, residents of Lowell—first providing a home for only one person in their own family—growing and increasing in numbers and usefulness—later donating their home on Belmont street to a corporation organized twenty-three years ago, with some of our philanthropic men and women directors. Rev. A. St. John Chambre, rector of St. Anne's church, was president until his death, he was succeeded by Mr. Harry Dunlap, the present president.

During these years it has faithfully performed the mission intended by its founders, constantly increasing in usefulness, and raising higher its standing and influence for good in the community, of which the citizens of Lowell may well feel proud.

Few people in Lowell fully realize what the Battles Home means, where, free from worry and anxiety about food and shelter, an old man may enjoy in his declining years the many comforts found there.

It is situated at 93 Rolfe street opposite the State Normal school and at the end of the Broadway car line, formally the famous old Miller estate with as rare natural beauty as is seldom seen—one of the finest in Lowell—with wide expanse of water, grove, green fields and beautiful landscape. Spacious grounds and trees surround this delightful home. Other attractions include good food in abundance, home-like single rooms, hot and cold water, steam heat, electric light, two sun parlors, reading room, daily papers, leading magazines, books, occasional musicals of visiting friends—Victrola music filling the house with joy and laughter many hours of the day—usually 15 minutes before and during each meal—and at concert hour before retiring, records (donated or loaned) by our most eminent artists, sacred, opera, comic, song and dance, suited to the hour and mood of all, music magical, instantaneous and uplifting in mind and body; conclusive to sound sleep, good health and a night of perfect rest.

All these are enjoyed at the Battles Home with the many privileges of a private home, subject to such rules and regulations as a gentleman would instinctively observe in his own home, conspiring to create a home and atmosphere in which any person would delight to dwell.

FLIGHT IS AGAIN DELAYED

Departure From Iceland of U. S. Fliers May Be Postponed Indefinitely

Lieut. Smith, Flight Commander, Sends Message to Washington

WASHINGTON, Aug. 16.—Departure from Reykjavik of the American army airplanes around the world may be delayed indefinitely to await improved conditions, it was indicated by a message from Lieut. Lowell H. Smith, flight commander, received today by Major-General Patrick, chief of the army air service.

The message, dated yesterday, told of new delays due to ice and other circumstances and added:

"Will leave here as soon as practicable."

SUPLY SHIP CAUGHT IN ICE

REYKJAVIK, Iceland, Aug. 15. (By the Associated Press. Delayed.)—The boats from the American world fliers' supply ship at Angmagalik, Greenland, failed to get through the ice to the new landing-place, 15 miles distant, this (Friday) afternoon. The only hope of the aviators starting on their hop to Greenland tomorrow lies in the ice conditions becoming better immediately and the boats succeeding in another attempt tonight, but this is considered unlikely.

LOWELL EX-ARMY NURSE

Mrs. Mary E. Smith Back From Grand Army Convention at Boston

Mrs. Mary E. Smith, Lowell's only surviving nurse, who served her country on numerous battlefields during the Civil war, and who is one of a group of but nine nurses now living, returned to her home, 116 Congress street last evening, filled with happiness at being able to attend all meetings of her beloved association. She was able to take prominent parts in many other patriotic gatherings, some of which made her the central figure and the recipient of much attention.

The Lowell ex-army nurse remained in Boston until the final day of the convention because she desired to accompany the Grand Army veterans, relatives and members of allied patriotic organizations on their annual pilgrimage to Plymouth, which was made yesterday. There was a wonderful sea trip to the historic spot and a clambake. The weather was ideal and the ocean smooth. Two steamers were used to take 2200 voyagers to Plymouth. The veterans and guests reached Boston on the return trip at 8.30 p.m.

Among the picturesque figures on the excursion as Col. L. M. Campbell of the National Military home, near Leavenworth, Kan., who celebrated his 76th birthday yesterday by wearing a high silk hat of old fashioned shape, bought for $6 in 1874. The colonel boasted that he had lost two wives, but was searching for one more. A sunflower attached to the top of his "topper" made the bizarre picture complete.

There were but two former army nurses on the ocean trip to Plymouth—Mrs. Mary E. Smith of Lowell and Fannie T. Hazen of Cambridge, commander of the Massachusetts organization, who is 84 years old.

The voyage to the old colony neighborhood was made festive with music and many novelties. As the excursionists moved down Boston harbor, Boston fireboats threw streams of water high into the air in salute. Airplanes from the nearby flying field, flew overhead. Bands on passing steamers played Civil war songs and marches, and the officers and men on the battleship Florida, anchored near the main channel, saluted the Civil war veterans and associates with a band of music, sailors lining up in dress formation at the rails.

BIG DROP IN THE LOCAL DEATH RATE

The lowest death rate since the week of March 8 is reported by the board of health in mortality statistics computed for the week ending today. There were but 21 deaths during the past week and the rate, computed on an estimated population of 112,759 is but 9.68 as against 12.49 and 11.53 for the previous two weeks when 25 and 31 deaths were reported respectively.

There were deaths of infants and three of children under five during the week. A like number were due to infectious diseases. Pneumonia claimed one victim and the great white plague three. Ten new cases of infectious diseases were reported by physicians during the week, six being of tuberculosis, two of typhoid and two of measles.

REPORT OF DEATHS

For the Week Ending August 16

6—James F. Sullivan, 66, carcinoma
7—Albertina Johnson, 78, art. sclerosis.
9—Leo J. O'Hara, 8 days, bronchiectasis.
Mary E. Antonas, 51, diabetes.
Mary Wasik, 34, tuberculosis.
10—Alfred Veilleux, 25, tuberculosis.
Alexander Salisbury, 40, cer. hemorrhage.
William F. Howard, 62, nephritis.
Joseph S. Hilaire, 34, alcoholism.
John J. Moran, 64, cer. hemorrhage.
11—Vaselo Mitoulas, 21 days, gastroenteritis.
Elizabeth Duggan, 56, cardiovascular disease.
Francis Dunn, 20h, prem. birth.
12—Fannie Barnes, 72, cardiovascular disease.
William Emond, 72, hemiplegia.
Eliza Stokham, 71, art. sclerosis.
Charles S. Turvey, 38, nephritis.
13—Eronlee Thivierge, 47, carcinoma.
14—John Turner, 64, nephritis.
Catherine T. Ayer, 70, art. sclerosis.
Mary E. Nolan, 25, tuberculosis.
Mary B. Boland, 8, lob. pneumonia.
Joseph Urbowicz, 33, nephritis.

STEPHEN FLYNN, Clerk.

PRESIDENT CALVIN COOLIDGE ACCEPTS

Well, they've told President Coolidge that he was nominated. Of course he didn't know it, since the nomination was made several months ago. But it is customary officially to notify a nominee he is a nominee and a great crowd was out. A portion of the huge gathering is shown and (inset) is President Coolidge as he made his speech of acceptance.

HE WILL WED ANOTHER

Prospective Bridegroom Changes His Mind at the Eleventh Hour

Providing the exception that proves the rule, Demitrios Matses, Suffolk street fruit peddler, appeared at the city clerk's office yesterday to exercise the prerogative hitherto assumed by many solely the exclusive right of what Kipling is pleased to call the deadlier species. Matses on Wednesday filed with Assistant City Clerk William McCarthy notice of his intention to wed. For his prospective bride he named Demitra Kourukos, 18-year old miss of 18 Fenwick street, like himself a native of sunny Greece, and a mill operative.

Yesterday he appeared at the city clerk's office and asked that the statement of intentions be cancelled and that he be permitted to file his intentions of marrying Aglaia Coronios, also 18, who lives at 132 Bedford street with her father, well-known local barber. The prospective father-in-law was with Matses yesterday and both were in a jubilant and expansive mood. They had nothing to say as the probable jilting that preceded their appearance, but wanted to make sure that the Lowell born barber's daughter be recorded as the future Madame Matses.

$13,000 WORTH OF OPIUM SEIZED

NEW YORK, Aug. 16.—Officers from the Customs service yesterday boarded the steamship President Hayes, just in from Boston, after a world cruise, and seized 90 tins of opium valued at $13,000. The searchers also found three cases of whisky and 200 jars of an alcoholic chinese cordial.

KEROSENE AND BORAX

The addition of a small quantity of kerosene and borax to the soapy water in which clothes are soaked loosens the dirt and makes them much whiter.

Gives Himself Up to Police

Continued

was ordered to furnish bail in the amount of $20,000 for his appearance before the September sitting of the grand jury. At an early hour this afternoon he had not obtained the necessary securities and was being detained in a cell at the Market street station.

The former treasurer, for whom search has been made since he disappeared, was accompanied this noon by Attorney Henry Charbonneau, counsel for the Credit Union. Palardy, according to the authorities, is bonded for more than the alleged discrepancy in his accounts at the bank, and assurance is given depositors that no further trouble concerning funds will be had.

Recently the bank directors met and elected Joseph A. N. Chretien as treasurer to succeed Palardy, and business has been conducted without interruption.

When Palardy first left the city it was for the purpose of spending a vacation with relatives in Canada. At the expiration of two weeks he did not return home and his wife was unable to find any trace of him.

Alter Bills to Meet Approval

Continued

board of public service said that it was agreed that in the future the policy of making advance payments will be frowned upon by the board and that all future bills will be more specific so as to meet the desires of the auditor.

Relative to the bill of the Century Sign Co. for over $400 for street signs it was decided to take that up at the special meeting of the board already called for next Monday noon. At that time the bill will be changed from one bill for the lump sum to a number of small bills to cover orders as they were placed. The auditor's claim was that so large an expenditure should have been made under the competitive bidding plan. The board explained that signs were ordered from time to time in small quantities, more in the nature of samples, of various works and designs of the concern and all individual orders were for sums under the $200 limit which the board may operate under without calling for bids.

THEY MADE LOVE, SO ANNE SAYS

Millionaire "Jack" White (left) and his attorney, Leonard Meybert, both made love to her, charges Anne Luther, movie actress, who is suing White in Los Angeles for $100,000. Anne charges White failed to make good on a contract to "star" her in the films. She refutes defense claims that she does not have professional value by saying Meybert himself once contracted to pay her $1000 per week for 30 weeks' engagement.

To Submit Report On Hearing Monday

Continued

Ginieras, all of Lowell and embrace a suit in equity and an action of contract, both growing out of financial transactions that have been going on between the three parties for the past 15 years.

The suit in equity was brought by Sakellarios against Ginieres and his wife and prayed for an accounting of the various financial transactions between him and the two respondents, particularly in reference to the amount due from him under two mortgages.

In this action Master Harvey finds there is due the respondents from the plaintiff the sum of $1994.57, principal and interest to November 1, 1923.

The action of contract, heard at the same time because of its close relation with the suit in equity, was brought by Antigone Ginieres against Sakellarios to recover on five promissory notes, aggregating in principal, $6400.

In this matter, Mr. Harvey finds that the five notes have been paid and therefore, reports in favor of Sakellarios.

The hearings covered a considerable space of time, the first being held on Dec. 7, 1923, and continuing at intervals until just a few weeks ago.

Scientists say our blood is red by accident and that it might as well be green or brown.

NEW TREASURER FOR CONNECTICUT

HARTFORD, Conn., Aug. 16.—Governor Charles A. Templeton has appointed his executive secretary, Captain Anson T. McCook of this city as state treasurer to succeed G. Harold Gilpatric of Putnam, who resigned today.

STANDARD OIL SUSPENDS WORK

BUCHAREST, Aug. 16.—The Standard Oil company has suspended all its construction work in Rumania and has reduced its staffs here while awaiting a decision by company officials as to whether operations in Rumania will be discontinued because of the new mining and oil legislation.

Investigate Fire Here

Continued

will proceed to the inquest stage rests with the state marshal.

When firemen arrived at the store in response to an alarm the store door was found open with a key in the lock. This key is now in the hands of the police. Also a man was seen running away from the premises just previous to the discovery of the fire and was chased through several alleyways by patrolmen, but escaped. The store had not been in operation for some time prior to the fire, but was well stocked, fire officials say.

DEATHS

CROWE—John F. Crowe, a resident of this city for the past 43 years, died last evening at the home of his daughter, Mrs. Howard Houghtaling, 53 Congress street. He is survived by his wife, Mary; five sons, John F. of Lawrence, William E. of New York city, Thomas H., Joseph L., and Frederick M., of this city, and two daughters, Mrs. Margaret Spenlinhauer of Holyoke and Mrs. Howard Houghtaling of this city.

HEALD—John W. Heald, a resident of Carlisle all his life, died Thursday at his home in that town, aged 75 years. He is survived by his wife.

FUNERALS

NOLAN—The funeral of Mary E. Nolan, a popular young resident of this city, took place this morning at 8 o'clock from the home of her uncle, Joseph Masterson, 24 Abbott street, and was largely attended by sorrowing relatives and friends. The funeral cortege proceeded to St. Peter's church, where at 9 o'clock a funeral high mass of requiem was sung by Rev. Peter Linehan. The choir sang the Gregorian chant, the solos being sustained by Miss Mary Ryane and James E. Donnelly. Mr. Raymond Kelley presided at the organ. There was a profusion of beautiful floral and many spiritual offerings. The bearers were Messrs. Peter Mulligan, Ernest Lawrenson, Joseph Lawrenson, Michael Herlihy, Edward Kelley, and Henry Fabey. Burial took place in St. Patrick's cemetery, where the committal prayers were read by Rev. Fr. Linehan. The funeral arrangements were in charge of Undertakers M. H. McDonough Sons.

AYER—The funeral of Mrs. Catherine T. Ayer took place this morning at 8.30 o'clock from the chapel of Undertakers James F. O'Donnell and Sons and proceeded to St. Patrick's church where at 9 o'clock a funeral high mass was sung by Rev. Thomas McDonough. The choir under the direction of Miss Sara Murray rendered the Gregorian mass and the solos were sustained by Miss Frances Tighe and Mrs. James Morris, Miss Murray presiding at the organ. The bearers were William Tighe, George Lantange, Patrick Kelley and Joseph Doran. At the grave Rev. Fr. McDonough read the committal prayers and the burial was in St. Patrick's cemetery under the direction of Undertakers James F. O'Donnell and Sons.

BOLAND—The funeral of Mary Blanche Rita Boland, daughter of James and Georgianna (Gagnon) Boland, took place this morning from the home of her parents, 581 Lakeview avenue. High funeral mass was celebrated at St. Louis' church at 8.30 o'clock by Rev. Francois X Gauthier. The choir, under the direction of Ollor J. David, sang the Gregorian chant. The soloists were Miss Alma Soulard, Edouard F. Gregoire and Mr. David. Miss Ida Mongrain was the organist. The bearers were: Masters Charles Leclair, George Brown, Albert Boldue, Leon Boldue, Denis Labelle and Jean Girard. There were many flowers. Burial was in the family lot in St. Joseph's cemetery. Arrangements were in charge of Funeral Director Joseph Albert.

TURVEY—Funeral services for Charles Sidney Turvey were held at his home, 334 Walker street, yesterday afternoon, and were largely attended. Rev. Everett E. Jackman, pastor of the Highland Union M. E. church, officiated. Mrs. Arthur J. Lavergne and Mrs. Earle C. Stevenson sang appropriate selections. The floral tributes were beautiful. The bearers were George E. Bell, Edward O'Neil, William Hamilton and Herbert C. Riddick. Burial was in the family lot in the Lowell cemetery, where Rev. Mr. Jackman read the committal prayers. The arrangements were in the charge of Undertaker Hiram C. Brown.

STOKHAM—The funeral of Mrs. Eliza Stokham took place from her home, 25 Blanchery street, yesterday afternoon. The services were conducted by Rev. Henry A. Connell, pastor emeritus of the Immanuel Baptist church. Appropriate selections were sung by Mrs. Ray Finch and Mrs. Lillian Howe. The floral offerings were numerous. The bearers were Henry A., Charles W., Burton I. and Ernest F. Stokham, Norman Leith and E. Frank Leith. Burial was in the family lot in the Edson cemetery. The funeral arrangements were in the charge of Undertaker George W. Healey.

URBOWICZ—The funeral of Joseph Urbowicz took place at 7 o'clock this morning from his home, 71 Front street and was largely attended by sorrowing relatives and friends. At 8 o'clock a funeral high mass was sung at the Holy Trinity Polish church in High street by Rev. Zygmunt Troszynski. The bearers were Wladyslaw Janocha, Stanislaw Urbowicz, Jan Szafran, Joseff Szafran, Antoni Faber and Stanislaw Jezak. Burial was in the family lot in St. Patrick's cemetery, where the committal prayers were read by Rev. Z. Troszynski. Funeral arrangements were in charge of Undertaker Joseph Urbanek.

FUNERAL NOTICES

CROWE—Died Aug. 15, John F. Crowe. Private funeral services will take place on Sunday afternoon at 1.30 o'clock from the home of his daughter, Mrs. Howard Houghtaling, 53 Congress street. Friends are requested not to send flowers. Burial will take place in St. Patrick's cemetery where services will be held at 2 o'clock. The funeral arrangements are in charge of Undertakers M. H. McDonough Sons.

MASS NOTICE

ROURKE—There will be an anniversary high mass of requiem at St. Michael's church, Monday morning at 8 o'clock, for the repose of the soul of Terrance P. Rourke.

MASS NOTICE

VAUGHAN—There will be a month's mind mass Monday morning at 8 o'clock at St. Peter's church for Thomas Vaughan.

CARD OF THANKS

We, the undersigned, wish to express our thanks and appreciation for the many kindnesses shown to us in our recent bereavement in the loss of our dear husband and father. Thanking all who sent floral tributes or spiritual bouquets. We will ever hold them in remembrance.

MRS. CATHERINE MORAN
and Family.

HELD ANNUAL OUTING

The clerks of the Lowell Trust Company held their annual outing at Revere beach Thursday afternoon. Six automobiles carried the party to the Hotel Plesanton from which all went bathing. At seven o'clock dinner was served at the hotel and during the remainder of the evening the party broke up into groups for dancing or merry making along the midway. The return trip began shortly after midnight.

The British warship "Australia" was buried at sea with full naval honors recently.

EDWARD SINNETT'S CONDITION IMPROVED

After nearly two weeks of insensibility as result of severe head injuries sustained in an automobile accident in West Chelmsford, Edward Sinnett, son of Mr. and Mrs. Willard A. Sinnett of 27 Fairfield street, shows an improved mental condition at St. John's hospital. He now is in a semi-conscious state, although still confused. His condition remains serious, but not as dangerous as before and his attending physician believes his recovery will be more rapid within a very few days.

MATRIMONIAL

Buchanan—Stewart

Mr. John Buchanan of North Chelmsford and Miss Harriett Stewart were married last evening at the home of the bride's parents in Newfield st., by Rev. Wilbur Harrison, pastor of the Second Congregational church. The bride wore brown crepe and carried white roses and lilies of the valley. The bridesmaid was attired in grey and carried American beauty roses. Following the ceremony a reception was tendered the bridal party at which music was furnished by the Harrisonia Manor orchestra. Mr. and Mrs. Buchanan will make their home in Newfield street, North Chelmsford, where they will be at home after October 1.

AT HAMPTON BEACH

Mrs. Ella A. Perry of 14 Mt. Washington street is spending the balance of the month of August at Hampton beach.

Ballot Law Commission Rules in Bailey's Favor

Continued

terday, in which former City Solicitor William D. Regan appeared as counsel for John H. Sargent, who filed the protest against Bailey's papers. Bailey was not represented by counsel, nor did he appear before the commission until a summons requiring his presence had been served upon him.

Mr. Reagan advanced two reasons why the Bailey papers should be thrown out; first, that he had not signed an acceptance on the nomination on each paper, and second, that he does not in fact live at 106 Butterfield street, the residence as given on his papers.

On the first contention, Mr. Reagan pointed out that the election statutes repeatedly refer to the nomination "papers" of a candidate, and then go on to provide that no such "paper" shall be received unless the candidate has signed an acceptance thereon. This provision, he said, clearly indicates the intent of the legislature that each paper shall bear an acceptance.

Chairman Cunningham of the commission replied that the purpose of the statute was to prevent unauthorized nominations of persons who had no desire to be candidates, and for that reason an acceptance was required, but he maintained that obviously only one is needed to indicate the willingness of a person to become a candidate.

Next Mr. Reagan took up the question of domicile, and called Mr. Bailey to the stand. He said it is true that he sometimes lives in Williams street, in a lodging house which his wife runs there, but denied that he has lived there since June, 1923.

Asked who lives at 106 Butterfield street, Mr. Bailey said his daughter and her husband live there, and he goes there "when he feels like it." In response to further questions, he said the house in Butterfield street is nearly a mile and a half from the one in Williams street, that he usually walks, and it takes him about twenty-five minutes to cover the distance.

In his closing argument, Mr. Reagan reminded the commission that when Rep. Fred O. Lewis ran for councillor eight years ago, his papers were contested on the ground that he had failed to sign the acceptance on each paper, and his name was thrown off the ballot.

As to the domicile, he contended that it is essential that nomination papers bear the correct address of a candidate, otherwise the public may be misled with respect to him. "It is quite conceivable," he said, "that persons not knowing this man might vote for him if they thought he lived in Butterfield street, but would ignore him if they knew he lived in Williams street."

James F. O'Donnell & Sons
Undertakers
324 Market St. Tel. 439-W

Bare Legs Not Noticed, Says Girl Who Stops "Rolling Her Own"

PERT KELTON IN STREET GARB; OPEN SANDALS AND NO STOCKINGS

By N.E.A. Service

NEW YORK, Aug. 15.—Somebody page a psychologist and let him explain this:

Why is it that a "runner" in a girl's silk stocking immediately draws everyone's attention to her legs?

And why is it, after she has removed her stockings, that few notice her?

Pert Kelton, vaudeville comedienne, was strolling through Central park last spring when one of her stockings developed one of those annoying "Jacob's ladders."

Miss Kelton, conscious of the pedestrians' stares, noticed the accident and forthwith removed her hosiery.

"Maybe they'll stare harder than ever," she thought, "but I'll feel more at ease barelegged than with holey hose."

But it seems that the psychology of your scurrying pedestrians is such that he sees only that which he is accustomed to see.

Passes On

He sees a young lady in a pink dress. The young lady has bare legs. The pedestrian is accustomed to seeing young ladies in flesh-colored hose. His mind assumes that the manufacturers of flesh-colored hose performed another miracle, and skips on to the next pair of legs.

The cool breezes of springtime, the saving of vulgar dollars spent for stockings, combined to decide Miss Kelton to wear no more hose.

So she has rolled her stockings into the discard. Ever since that memorable spring day she has gone barelegged, with her feet encased in toe-revealing white leather sandals.

No Flurry

She walks through crowded streets and creates no flurry at all. Pedestrians, she says, are more apt to notice her lack of stockings after she has passed them and they scan the back of her ankle, where the motion of her leather sandal reveals that flesh, and not silk, is beneath.

Miss Kelton believes that her idea may be copied by girls throughout the United States. Didn't Greek and Roman maidens, some centuries ago, walk through Rome and Athens in just this style of footgear? And doesn't history repeat itself?

Cleopatra wore sandals and no stockings. And Cleo in her day was no back number.

Six persons were killed, a dozen seriously injured and property loss is estimated at more than $1,000,000 as the result of a storm which swept Wisconsin. The above picture shows the wrecked home of A. A. Moldenhauer, at Black River Falls.

AIRMEN COVER 4000 MILES IN WEEK

DAYTON, O., Aug. 15.—Lieutenants James H. Doolittle and E. W. Plank, McCook field airmen, were back at the Dayton post today after completing a trip of about 4000 miles in less than one week. The flight was made so that Plank, aerial photograph expert, could inspect work and equipment of aerial photographic units at various government hosts.

U. S. BID ON ORDER FOR BULGARIAN COINS

WASHINGTON, Aug. 15.—Bulgaria has asked American manufacturers for bids on $5,000,000 new coins, the commerce department was advised today. The coinage will require 251,725 pounds of aluminum, 25,208 pounds of zinc and 6536 pounds of copper.

Home Circulation is Best

Advertisers who use The Sun consistently get greater returns on the money invested than through any other Lowell newspaper. There's a reason. The Sun goes into more homes in Lowell and suburbs than any other Lowell paper and ninety per cent of Sun readers read no other Lowell newspaper. Furthermore, ninety five per cent of The Sun circulation is confined to the city of Lowell and immediate vicinity.

EX-POSTMASTER OF WASHINGTON SUED

NEW YORK, Aug. 15.—Norman Allan Merritt, said to have been postmaster of Washington, D. C., and now secretary-treasurer of the Commonwealth Finance corporation, has been sued for separation by his wife on the ground of "cruel and inhuman treatment."

The filing of the suit became known today when Merritt was adjudged in contempt of the supreme court for failing to appear for examination in connection with another suit which Mrs. Merritt brought to collect $2,063 which she claims he owes her as unpaid personal indebtedness.

Mrs. Merritt, whose home is in Lockport, N. Y., says she married her husband in 1900. He retired as postmaster of Washington in 1913, she asserted.

FASCISM MENACE TO PEACE OF EUROPE

WILLIAMSTOWN, Aug. 15.—"Fascism is a serious menance to the peace of Europe," Professor S. B. Fay of Smith college told a round table at the Institute of Politics today. In his study of Fascism and Bolshevism, he declared that both have continued to depend on violence and the efficiency of a small minority, but differ in that Fascism is intensely nationalistic, aggressive and imperialistic while Bolshevism has allowed the component parts of the old Russia either independence or local self-government on a federalistic basis.

BRITISH TROOPS ROUT DEMONSTRATORS

LONDON, Aug. 15.—An Evening News despatch from Khartum states that a party of laborers, armed with hammers and sticks, started a demonstration there today, but was dispersed upon the arrival of British troops. It was added that the British cruiser Weymouth was standing by at Port Sudan, to assure security.

The despatch stated that a fight occurred at Port Sudan upon the arrival of British troops from Khartum. It was declared that the leaves of officials and British officers have been cancelled and certain responsible officals recalled.

FOR DEFENSE AGAINST KU KLUX KLAN

ATLANTIC CITY, N. J., Aug. 15.—Discussion of plans for defense against the Ku Klux Klan and anti-Catholic bigotry is to be one of the principal subjects to come before the meeting of the Ancient Order of Hibernians in session here.

The conference opened with attendance by the delegates at services in the St. Nicholas Roman Catholic church.

CARRIED NEWS BACK TO TEXAS

Of His Discovery in Maine of the Fruit Treatment

This is the way people find out about the wonders of the new Fruit Treatment. Someone tries it and gets well. Others are told—they try it and tell others which accounts for the steady growing demand for "Fruit-a-tives," made of the intensified juices of apples, oranges, figs and prunes with tonics. Here is how the gentleman from Houston, Texas, learned of "Fruit-a-tives."

"Some time ago, while in Portland, Maine, I was suffering from Indigestion, Nervousness and Insomnia. A friend there gave me some 'Fruit-a-tives.' Continued treatment made me feel so much better that I wish everyone to know 'Fruit-a-tives' as I did—no other treatment ever did me so much good."—S. J. Mitchell.

25c and 50c a box at dealers— or sent postpaid by Fruit-a-tives Limited, Ogdensburg, N. Y.—Adv.

HOW THIS WOMAN GOT STRENGTH

Put Up 300 Quarts Fruit, 500 Glasses Jelly and Took Care of Four Children

Norwalk, Ia.—"I have been meaning for some time to write and tell you how much good your medicine has done me. When I started to take it I was almost bed fast and would have been in bed all the time if I had had any one to care for my children. There was so much swelling and pain that I could hardly take a step. I took seven bottles of Lydia E. Pinkham's Vegetable Compound and used Lydia E. Pinkham's Sanative Wash, and found that so healing. I am not entirely well yet for I was in bad shape when I started your medicine, but I am so much better that I am not afraid to recommend it, and I think if I keep on taking it, it will cure me. I have done my work all alone this summer, caring for four children, and I canned 300 quarts of fruit and made 500 glasses of jelly, so you see I must be better. I feel pretty good all the time and I am glad to tell others about the medicine."—Mrs. O. J. WENNERMARK, Box 141, Norwalk, Iowa.

Women can depend upon Lydia E. Pinkham's Vegetable Compound.

WASHINGTON TUBBS II

MOM'N POP

BOOTS AND HER BUDDIES

COURSES IN RADIO HELD BY WOMAN

BY N.E.A. SERVICE

WASHINGTON, D. C. Aug. 16.—Mary Texanna Loomis came to Washington back in 1917 to obtain work that would help out in the war. She remained to establish a radio college.

She became interested in radio through a chance lecture she heard. In 1920 she founded her radio school, putting up every cent she possessed. Her college is known throughout the country now as a radio institution of the highest standard.

Miss Loomis' college offers four courses. The first is for commercial radio operators and qualifies young men to obtain a first-class commercial radio operator's license. The second is a special course for those who want to understand, and perhaps build, the ordinary receiving sets.

Another course prepares for the amateur radio operator's license. The fourth is for commercial radio operators whose tickets have expired, and former army and navy operators who need only a few weeks' training.

Last year every one of her graduates in the first course obtained a first-class license and was placed in a good position.

Miss Loomis constructs much of her own apparatus and gives many of the lectures in person.

Miss Loomis' college is founded in honor of Dr. Mahlon Loomis, a kinsman of hers who, in 1865, is said to have sent the first wireless telegraph message.

THREE CLAIM VICTORY, ONLY ONE CAN WIN

BY CHARLES P. STEWART
N.E.A. Service Writer

WASHINGTON, Aug. 16—If La Follette and Wheeler get as many democratic votes as the republicans predict, and if they get as many republican votes as the democrats say they will, then the progressives stand a first-class chance to win.

However, the republicans deny that the progressives will draw very heavily from their tickets; the democrats deny that the independents will draw very heavily from theirs.

So there you are.

Never probably was there so doubtful a presidential campaign as this year's. The 1912 fight was a triangle, but the third element which entered into it was the result of a one-party split. This year the third element is made up of candidates from both the old parties.

In Iowa there is talk of the candidacy of John T. Adams, recently chairman of the republican national committee—as an independent against Senator Brookhart, but really with republican support.

Republicans, however, are optimistic and on the basis of their definite, unqualified claim, to say nothing of that for which they hope, they would have 281 electoral votes, or 15 more than necessary for a "majority over all."

Democrats, however, claim 189 electoral votes at the start. With such a nucleus they would win if they could capture New York and one other state.

The progressives claim ten states for a total of 30 electoral votes and have great hopes of landing five more states. In the remainder of the country they make no concessions to either of the old-line parties whatever, simply saying they will surprise them both everywhere.

At all events, the element of doubt is very large.

Take the following list of the states' electoral votes and apply them to the accompanying map. You will then see what claims are made by the various political groups. Your guess on a winner will probably be as close as the other fellow's.

The states' electoral votes are:

Alabama	12
Arizona	3
Arkansas	9
California	13
Colorado	6
Connecticut	7
Delaware	3
Florida	6
Georgia	14
Idaho	4
Illinois	29
Indiana	15
Iowa	13
Kansas	10
Kentucky	13
Louisiana	10
Maine	6
Maryland	8
Massachusetts	18
Michigan	15
Minnesota	12
Mississippi	10
Missouri	18
Montana	4
Nebraska	8
Nevada	3
New Hampshire	4
New Jersey	14
New Mexico	3
New York	45
North Carolina	12
North Dakota	5
Ohio	24
Oklahoma	10
Oregon	5
Pennsylvania	38
Rhode Island	5
South Carolina	9
South Dakota	5
Tennessee	12
Texas	20
Utah	4
Vermont	4
Virginia	12
Washington	7
West Virginia	8
Wisconsin	13
Wyoming	3

ASSURING FEW BROADCASTS

By N.E.A. Service

BUENOS AIRES, Aug. 16.—Broadcasting in Argentina will be kept down to a minimum of stations, if a bill now pending in the Argentine congress is passed.

The bill provides for an annual tax of 10,000 pesos, or about $4250, on broadcasters serving institutions which would benefit by such publicity. At the same time the bill gives the president control over broadcasting programs of all kinds.

FOR GERMANS ONLY

Berlin's radio fair, Sept. 26 to Oct. 3, in connection with the International Auto Show there, will be closed to foreign products. It is to foster domestic trade only.

FIRST

Mary Texanna Loomis, shown here, is the first woman in the United States, and perhaps the world, to conduct a radio college. Her institution is at Washington, D. C.

MLLE M. G. D. LEBLANC
Hemstitching, plaiting, picot edging, buttonholes, buttons recovered. Dresses and coats. Service first-class.
90 Aiken St. Room 24

RADIO BROADCASTS

DAYLIGHT SAVING TIME

WNAC, BOSTON

6.30 p. m.—Dance music, Hotel Westminster orchestra.
9.30 p. m.—Dance music, Copley-Plaza orchestra.

WMAF, DARTMOUTH

6 p. m.—Dinner music.
7.30 p. m.—Ruth Donaldson, soprano.
7.45 p. m.—Metropolitan Male chorus.
8.05 p. m.—Halsey K. Mohr, composer-pianist.
8.15 p. m.—Ruth Donaldson, soprano.
8.30 p. m.—Halsey K. Mohr, composer-pianist.
8.40 p. m.—Metropolitan Male chorus.
9 p. m.—Edward Avis, bird whistler.
9.15 p. m.—Eva Welcher, violinist.
9.30 p. m.—Metropolitan Male chorus.
9.40 p. m.—Eva Welcher, violinist.

WBZ, SPRINGFIELD

3 p. m.—Broadcast of the Springfield-Waterbury baseball game.
6 p. m.—Leo Reisman ensemble.
6.30 p. m.—Leo Reisman and his orchestra.
7 p. m.—Results of games.
7.05 p. m.—Market report.
7.30 p. m.—Bedtime story.
7.40 p. m.—Concert by the Hotel Kimball trio, Jan Gaerts, violinist and director; Angela Goddard Lonergan, cellist; Paul Lawrence, pianist.
9 p. m.—To be announced.
10 p. m.—Musical program.
10.05 p. m.—Time signals; weather report.

WHN, NEW YORK

3.15-11.30 p. m.—Musical program.

WEAF, NEW YORK

4-5 p. m.—Courtside description of the final matches of the women's national lawn tennis championship, direct from the West Side Tennis stadium, Forest Hills.
6 p. m.—Dinner music.
7.30 p. m.—Ruth Donaldson, soprano.
7.45 p. m.—Metropolitan Male chorus.
8.05 p. m.—Halsey K. Mohr, composer-pianist.
8.15 p. m.—Ruth Donaldson, soprano.
8.30 p. m.—Halsey K. Mohr, composer-pianist.
8.40 p. m.—Metropolitan Male chorus.
9 p. m.—Edward Avis, bird whistler.
9.15 p. m.—Eva Welcher, violinist.
9.30 p. m.—Metropolitan Male chorus.
9.40 p. m.—Eva Welcher, violinist.
10-11 p. m.—Vincent Lopez.

WJZ, NEW YORK

4.30 p. m.—Biltmore Tea Room orchestra.
5.30 p. m.—State and federal agricultural reports; farm and home reports; closing quotations of the New York Stock exchange; foreign exchange quotations.
7 p. m.—Waldorf-Astoria orchestra.
8.15 p. m.—School high spot contest.
8.30 p. m.—New York Philharmonic orchestra.
10.15 p. m.—Fred Fletcher, Deep Sea Angling.
10.30 p. m.—Hotel Astor Roof orchestra.

WOR, NEWARK

6.15 p.m.—Music While You Dine.
7.35 p.m.—Resume of the day's sports.
8 p.m.—Lilyan Challenger, contralto.
8.15 p.m.—Yascha Fishberg, violinist.
8.30 p.m.—Concert by the orchestra of the steamship President Harding, United States lines.
9.15 p.m.—Lilyan Challenger, contralto.
9.30 p.m.—Yascha Fishberg, violinist.
9.45 p.m.—Robert Wilderforce, C. B. E., of the British Library of Information.
10 p.m.—Friedman entertainers.

WCAE, PITTSBURGH

4.30 p.m.—Livestock quotations.
6.30 p.m.—Concert.
7.30 p.m.—Uncle Kaybee.
7.45 p.m.—Baseball scores.
8-9.30 p.m.—Silent.
9.30 p.m.—Musical program.
6 p.m.—Weather forecast.
6.05 p.m.—Dinner music by the Kentucky serenaders.
6.45 p.m.—Livestock and produce market reports.
7 p.m.—Bedtime stories and roll-call for the children.
8 p.m.—Concert by Comfort's Philharmonic orchestra.
8.45 p.m.—What the Wild Waves are Saying
8.50 p.m.—Vessella's band.
10 p.m.—Leman's Dance orchestra.
11.05 p.m.—Organ recital by Karl Bonawitz.

EASTERN STANDARD TIME

WGY, SCHENECTADY

9.30 p. m.—Dance music by Joseph A. Chickene and his Clover Club Orchestra of Hotel Ten Eyck, Albany, N. Y.; popular songs by Frank Davis.

WRC, WASHINGTON

5.15 p. m.—Instruction in international code.
6 p. m.—Children's hour.
6.20 p. m.—Baseball scores.
7.45 p. m.—Bible talk.
8 p. m.—Dance program.
8.45 p. m.—Musical program.
9.55 p. m.—Time signals and weather.

KDKA, PITTSBURG

5.30 p. m.—Dinner concert by the Westinghouse band.
6 p. m.—Baseball scores; dinner concert continued.
6.30 p. m.—Children's period.
6.45 p. m.—Last minute helps to teachers of adult and secondary classes, C. C. Johnson.
7 p. m.—Baseball scores.
8 p. m.—Concert by the Westinghouse band, P. A. Collins, tenor.
9.55 p. m.—Time signals; weather; baseball scores.

KYW, CHICAGO

5.02 p. m.—News, financial and final markets.
6.45 p. m.—Children's bedtime story.
7 p. m.—Dinner concert from Congress Hotel.
8 p. m.—Musical program; Grace Hegset, soprano; Kathryn Orr, accompanist; Mac and Mike, Jubilee gospel singers.
9 p. m.—Talk by Vivette Gorman.
9.05 p. m.—Short stories, articles and humorous sketches.

THERE'S NO "R. E."

If you ever meet a fellow with an "R. E." after his name and he explains the letters stand for "Radio Engineer," ask him who gave him the honor. No American college, at any rate, for no such degree has been offered. The real graduate radio engineer is an E. E., electrical engineer.

WLAG SIGNS OFF

Station WLAG of Minneapolis has signed off for the last time. The famous "call of the north," which came from this station, is no more. Mrs. Eleanor Poehler, one of the few woman radio directors in the country, was its manager.

CLAIM OCEAN RECORD

Long distance record for ship to shore communication is claimed by the Federal Telephone Company's beach station at San Francisco. The station recently reports it exchanged messages with the liner Ventura when it was 6285 miles southwest of San Francisco.

NAZIMOVA NOW A DOCILE ACTRESS

BY JACK JUNGMEYER
N.E.A. Service Writer

HOLLYWOOD, August 16—Adversity has stripped the seven veils of temperament from Alla Nazimova.

Following the artistic triumph but financial failure of her "Salome," into which she put all her resources, Nazimova has returned to films chastened, subdued, tractable, almost gentle.

She whose name was the synonym for fiery, imperious egotism, Alla of the tantrums, now become docile. Ready to co-operate benignly with those other lesser and clumsier servitors of her art about the studio who once trembled at her approach.

The muses may catch in the change one of those subtle tragedies of art to which the common eye is blind. But to the ordinary observer, Nazimova seems no less the superb artist for having discarded her irritating manner. Certainly she has made life in the studio much easier for herself and her professional associates.

What if any effect it is to have upon her work will be reflected in "Madonna of the Streets," which she is doing for First National under Edwin Carew's direction.

Hollywood still echoes the tales of Alla's temperamental outbursts of some years ago—some of them classic vagaries.

One of these stories represented her as throwing a lighted cigaret stub, by accident, upon an expensive rug rented for a production. A property man noticed it smouldering. He jumped to save the rug. Nazimova halted him with an imperious, "Let it lie!" The prop lee it lie—and the company had to purchase the expensive, ruined, rented rug.

Nazimova, then in the heydey of her native or assumed irascibility, would brook no interference and few suggestions. Certainly a property man might not tacitly criticize her whim by saving a burning carpet.

But the time of these tales is past. What was meant to inspire awe for the incomparable Alla merely stirred deep resentment and put stones among the roses in her pathway. Now the studio folk have obliterated the bygones and are for Nazimova, camera and klieg.

She is catalogued among the best liked celebrities in Hollywood.

Like other famous stars she learned that it doesn't pay to tread lightly upon the sensibilities, coarse though they may be, of the least among the choremen of art in Hollywood.

In "Salome," her masterpiece, the versatile actress attempted to, and did for the most part, design her own sets, supervise the camera work, prepare the script, act, edit and produce the picture. "Salome" stands among the best films made, but it cost Nazimova her fortune. It cost her, too, some faith in the standard of public appreciation.

Nazimova who some time ago went out of Hollywood a raging artistic lion, has returned to the fold an artistic lamb.

As I have said, the muses may regard the transmutation as one of those refined tragedies involved with alterations of the ego. But motion picture producers and patrons aren't generally on speaking terms with the muses, who so seldom visit the box office.

REPORT OF BIRTHS

Week Ending Aug. 15, 1924

May
17—Charles and Helen Fisher, 82 Fulton street, a son.

August
1—William and Marion Wallace, 484 Lawrence street, a son.
2—Peter M. and Grace A. Lane, 18 Corson street, a daughter.
Alfred and Amelia Cormier, 76 Lafayette street, a son.
3—Joseph H. and Julia Bernier, 7 Varley avenue, a daughter.
Winfred and Gertrude Lighthody, 219 Branch street, a son.
Alexandre and Maria Durand, 162½ Riverside street, a son.
4—Charles H. and Dorothy F. Koehler, Pelham, N. H., a daughter.
Lambert and Della Decker, 187 School street, a son.
Napoleon and Lumina Durand, 14 Gershom avenue, a son.
5—George and Fay Maria, 7 Suffolk street, a daughter.
6—Thomas and Celia Thamus, 3 Perry's court, a son.
Anthony and Josephine Souza, 23 Penn avenue, a daughter.
7—Zephrin and Alden Lemire, 22 Rock street, a son.
8—Silverio and Marie Perriera, 39 Summer street, a son.
Francisco and Marie Ignasio, 9 Cherry street, a son.
George J. and Mary Awen, 115 Suffolk street, a son.
William and Rose Valulis, 67 Charles street, a daughter.
John and Matilda McMenimon, 98 South street, a son.
Peter and Catherine McKeagney, Main street, Tewksbury, a son.
Alfred and Angelina Lussier, 14 Willie avenue, a son.
Mr. and Mrs. John Melbouian 547 Lakeview avenue, a daughter.
Alfred and Flora Berube, 31 Melvin street, a son.
John J. and Daisy Ahearn, 32 Bourne street, a son.
William B. and Elsie Brooks, 6 Griffin street, a son.
Thomas and Elizabeth Mooney, 172 Church street, a daughter.
Wallace and Geraldine Comtois, 2 Regina place, a son.
9—Matthias E. and Mary C. Connors, 54 Harvard street, a son.
Albert H. and Julia Sturgess, 226 Parkview avenue, a son.
John J. and Mary O'Loughlin, 138 Grove street, a daughter.
Modeste and Annie Demicalis, 113 Railroad avenue, a daughter.
Christos and Helen Mancsiotes, 186 Suffolk street, a son.
Thomas F. and Rose Rafferty, 85 Branch street, a daughter.
Albert and Rose Wontoz, 39 West Fourth street, a son.
Thomas E. and Alice Nagle, 77 Railroad avenue, a daughter.
Michael and Bessie Kaplan, 267 Westford street, a son.
Alexandre and Lea Lemay, 13 Common st., a daughter.
Denis and Leliane Lapointe, 44 Common st., a daughter.
10—Philip and Nettie Snyder, 151 Dartmouth st., a son.
Andrew and Mary Anderson, 156 Howard st., a daughter.
John and Gertrude Hallowood, 79 Chestnut st., a daughter.
John and Elinor Rawlynowicz, 87 Chapel st., a son.
Wilfrid and Alexina Provencher, 22 Decatur st., a daughter.
11—Earl and Rhoda Prouty, 20 Riverside ave., a son.
Edmund and Malvena Dufresne, 19 Exeter st., a son.
Adrien and Antoinette Vincent, 417 Hildreth st., a son.
Leon and Rebecca F. Colby, 28 Common st., a daughter.
12—Thomas and Ida Abodeely, 48 Varney st., a daughter.
Henry and Mary Richter, 1 Concord place, a daughter.
Antonio and Lumina Brouillard, 54 Gershom ave., a daughter.
Anthine and Lorette Paquin, 11 Montcalm ave., a son.
13—Henry and Annie Normand, 15 Ward st., a daughter.
Peter and Catherine Niedzwiecki, 87 Summer st., a daughter.
Louis and Kate Pangelopan, 310 Moody street, a daughter.
William F. and Susanna Bushy, 25 Wamesit st., a son.
John C. and Rose M. Dailey, 60 Keene st., a son.
14—Cleon and Dorothy Wood, North Chelmsford, a son.
Joseph and Elvira Castillano, 17 Sheldon st., a daughter.

ITALIAN AVIATOR OFF FOR ICELAND

THORSHAVN, Faro Islands, August 16 (By the Associated Press)—Lieutenant Locatelli, Italian trans-Atlantic aviator, left here for Iceland at 8.55 o'clock this morning.

The Italian aviator, who is attempting to overtake the American world fliers, is heading for Hoefn Hornafjord, as he has insufficient petrol to reach Reykjavik by direct flight.

The American aviators, who did not stop here, had intended to present their supplies of fuel here to Locatelli, but it was reshipped to Iceland by orders from Copenhagen before his arrival.

Fine Attraction at Merrimack Sq. Theatre

SCENE FROM "THE BED ROOM WINDOW," AT MERRIMACK SQUARE THEATRE

A story with the hero and villain unknown until the last reel. And several persons suspected of murder until the last minute.

Most motion pictures begin with clearly defined characters of good and evil, but Calar Beranger has revised the method in her original comedy-drama, "The Bedroom Window," which William de Mille produced for Paramount and which opens a four days' engagement at the Merrimack Square theatre tomorrow afternoon. In fact, suspicion shifts in so many directions that seldom will two persons agree upon the same suspect at the same moment.

The story opens with a murder. A young clubman rushes into the darkened bedroom of a New York banker and locks the door behind him. When the police break in, they find him with a revolver in his hand and the body of the financier on the floor.

When the banker's secretary arrives and refuses to state where he has been, suspicion falls upon him also. A neighbor is suspected of having bought a gun and then having left town. A fascinating woman is brought into the case. Here are four suspects already. Then, when the sister-in-law of the banker and the family lawyer begin seeking clues, the circle widens still further. The sister-in-law is a writer of detective "thrillers" and resents the lawyer's entrance into the case.

But the final solution of the mystery is a carefully guarded secret and a secret it will remain until "The Bedroom Window" is flashed on the screen at the Merrimack Square.

May McAvoy and Malcolm MacGregor head an unusually strong cast of featured players. Others include Ricardo Cortez, Robert Edeson, George Fawcett and Ethel Wales.

The second feature for the first part of the week is Gene Porter Stratton's "A Girl of the Limberlost." As a novel it was full of the most beautiful word painting of nature and in screen beauty is brought to your very eyes. Here is one picture whose pat tender sentiment will endear it to all.

The story of "A Girl of the Limberlost" is that of a young girl and her struggle for an education in spite of the opposition of her mother and her distorted hatred of the child because of a consuming and misplaced love for an erring husband who met a terrible death on the night the baby girl was born. The love affair of the girl and the victory of her sweet and loving nature over the jealous opposition of her school companions is simply and interestingly told.

Cullen Landis and Gloria Grey head an able cast.

A comedy and the latest International News will complete this excellent bill at the always comfortable Merrimack Square.

Splendid Bill at Rialto Theatre

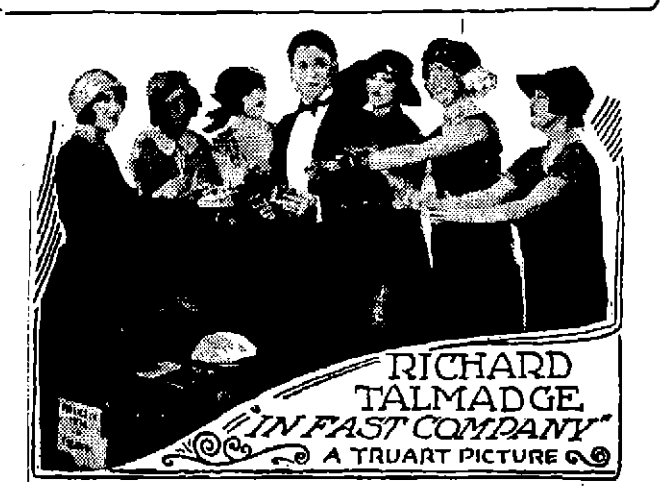

SCENE FROM "FAST COMPANY," AT THE RIALTO THEATRE

The lavish and elaborate Cosmopolitan production "Enemies of Women" will be shown at the Rialto one day only and that is Sunday. It will be your last chance to see this wonderful picture. Lionel Barrymore and Alma Rubens co-star and the story is by Blasco Ibanez, author of "The Four Horsemen." Other pictures on Sunday's program include "Cupid by Proxy" with Marie Osborne and an Educational comedy.

An excellent picture program has been secured for Monday, Tuesday and Wednesday. Richard Talmadge, whom the daily papers have recently informed us, has broken his neck while performing before the camera, will appear in his latest picture, "Fast Company," and an all star cast will be seen in "The Man Who Waited." A new episode of R. C. Witwer's new series of the "Fighting Blood" series will also be on the screen, as well as a News reel and a comedy.

In "Fast Company" we see Dick Talmadge as a reckless college boy, born with a gold spoon in his mouth. Never having had to work a day, he does not know the value of a dollar and is hitting life on all six cylinders. He attends a "wild party" and when it is at its height, it is raided by the police. Through the window went the handsome college youth accompanied by the beautiful singer, who had been entertaining; then love and romance. But when the boy's father heard of the episode, he promptly notified him that he was no longer interested in him and that as far as he, the father, was concerned, he had no son, and sending the boy a one hundred dollar bill, sends him out into the cruel world to paddle his own canoe.

A prize-fight in which Talmadge participates is one of the features of the picture. This fight, by the way, is different from any ever staged for the screen. Not only does the hero get knocked out, but it has been played for comedy all the way through, and the result is a scream. Leach Cross, famous boxer of bygone days, helped stage the battle and Jack Herrick, well known Pacific coast fighter, also brings to the fight many funny little incidents that came to his attention during his long ring career. Mildred Harris, Sheldon Lewis and Charles Clary have important roles in this comedy riot.

"The Man Who Waited" is the story of a stout-hearted, hard-fisted young man who never for an instant gives up hope of avenging his father's death and ruination. Once the guilty man was in his power, but he got away before he learned of his identity. With his father's old partner, the youth does some prospecting and locates a secret mine, and this makes for himself enemies who keep the plot going at a lively pace. The fact that the hero is in love with the villain's daughter gives the romance a piquant flavor.

TRAVEL 4000 MILES IN HOME-MADE HOUSE CAR

NEW YORK, August 16—Traveling almost 4000 miles from his home in Point, Texas, in a home-made house-car containing two rooms, Will A. Harris, who describes himself as an educator, has arrived in New York. Accompanying him on the trip were his wife and eight-year-old daughter.

The two rooms of the house-car are fitted with beds, a table, stove and other domestic equipment. It has been the home of the family since December. They visited Mexico and Canada before coming to New York.

MRS. CLARA BRULATOUR KILLED NEAR CAIRO

NEW YORK, August 16—Mrs. Clara Brulatour, who was the first wife of Jules E. Brulatour, New York motion picture man, was killed near Cairo, Egypt, in an automobile accident on Thursday night, a despatch to the New York World says. Her children who accompanied her, were not injured. Brulatour is now the husband of Hope Hampton, a motion picture actress.

OVERNIGHT FLASHES BY ASSOCIATED PRESS

While German and French delegations at international conference do not reach agreement on Ruhr evacuation question, each issued statement forecasting early settlement.

Eldridge Robinson of Chicago wins western junior golf championship, defeating Donald Carrick, Toronto, at Chicago.

Spanish official communique, issued at Madrid, admits situation in Morocco is critical, and that considerable number of Spaniards has been lost in fighting.

Americans lead in final scoring in Tailteann games at Dublin with 64½ points to Ireland's 43½ points.

Eamon de Valera, Irish republican leader, recently released from prison declares in speech in Ennis he has no new policy, and that "policy of 1917 and 1921 stands."

Robert Cruikshank of New York wins Colorado open golf championship at Denver.

SELECTMEN COMMEND MOTORMAN RYAN

Billerica's board of selectmen, through Chairman Thomas F. Sheridan, has taken public recognition of the act of James Ryan, motorman in the employ of the Eastern Massachusetts Street Railway Co., who frustrated an attempted burglary in Billerica last Monday night. The following letter, addressed to Maurice E. McCormick, manager of the street railway company, explains the sentiments of the selectmen:

Town of Billerica
Office of Board of Selectmen
Billerica, Mass., Aug. 13, 1924.

Mr. Maurice McCormick, Manager
Eastern Mass. Street Railway Co.
Lowell, Mass.

Dear sir: On behalf of the citizens of Billerica, I want to commend your operator, James Ryan, for his prompt action in reporting, and thereby preventing robbery at the Bay State Coal and Grain Co., Monday night, August 11. The fact that there was little money in the safe does not lessen the value of his service and his quick action in notifying an employe of the company who later summoned Chief Livingston and his police officers to the scene, undoubtedly scared the thieves away and frustrated their attempt in committing robbery of the stock in the building.

We feel that such effective and efficient co-operation on the part of Mr. Ryan should not go unrecognized and that he should be publicly commended for the service rendered by him in this case.

Yours very truly,
THOMAS F. SHERIDAN,
Chairman.

ORANGE LINEN

Orange colored linen embroidered in brown and gold and bordered with blue makes an unusual wrap for sport wear.

SHOULDER MONOGRAM

The newest place to put the decorative monogram is on the shoulder cape of the new coats.

E. M. LOEW'S RIALTO
SUNDAY ONLY
"ENEMIES of WOMEN"
A Sensational Drama of Love and Intrigue
—With—
LIONEL BARRYMORE and ALMA RUBENS
Mon., Tues., Wed.
RICHARD
TALMADGE
—IN—
"FAST COMPANY"
A Laugh Burst
—ALSO—
"The Man Who Waited"
All Star Cast
"FIGHTING BLOOD"

Performance Continuous From 1 to 10.15
Popular Prices MERRIMACK SQ. Popular Prices
SUNDAY—MONDAY—TUESDAY—WEDNESDAY
Paramount Presents a William De Mille Production
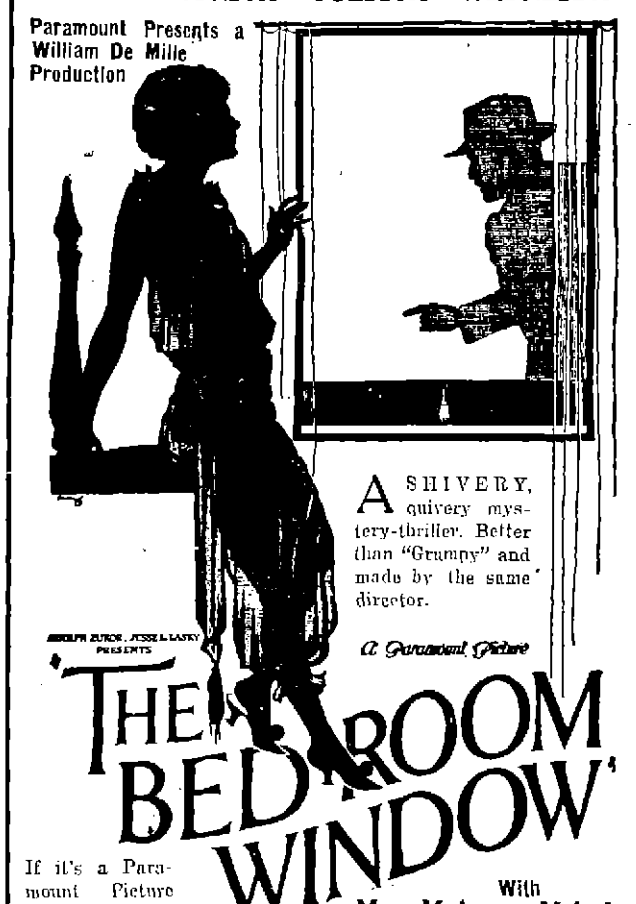
A SHIVERY, quivery mystery-thriller. Better than "Grumpy" and made by the same director.
A Paramount Picture
JOSEPH BUTLER, JESSE L. LASKY PRESENTS
THE BEDROOM WINDOW
With
May McAvoy, Malcolm MacGregor, Ricardo Cortez
If it's a Paramount Picture it's the best show in town
—ALSO—
"The Girl of the Limberlost," Comedy, News
LAST TIMES TONIGHT POLA NEGRI in "Montmartre" AGNES AYRES in "The Guilty One"
Five Hundred Good Evening Seats At Twenty Cts.

Pumps — Well Points
Foot Valves — Pump Repairs
Pipe and Fittings
Welch Bros. Co.
73 MIDDLE ST., LOWELL, MASS.

Why Not Be Happy
In GOOD HEALTH?
Bright eyes, keen brain, serene mind and cheery spirit are the fruits of good digestion and regular, healthy elimination brought about by famous old reliable "L. F." Atwood's Medicine. Large bottle 50 cents—1 cent a dose.
All Dealers.
"L. F." MEDICINE CO., Portland, Maine
Take LF

THE LOWELL SUN

JOHN H. HARRINGTON, Proprietor

SUN BUILDING, LOWELL, MASS.

Member of the Associated Press

The Associated Press is exclusively entitled to the use for republication of all news dispatches credited to it, or not otherwise credited in this paper and also the local news published herein.

ANOTHER CASE FOR ALIENISTS

Here is another case for the alienists. Kid McCoy, the famous veteran of the prize ring, is lodged in jail charged with murdering a divorced woman with whom he had been living without the formality of marriage. The woman was found dead with a note written by McCoy in her hand and a bullet in her brain. The note was so framed as to suggest a motive for suicide, but the police, those harsh matter-of-fact minions of the law who know nothing of the glandular theories stressed in the Chicago murder trial, bring against the pugilist the plain charge of wilful murder. If the evidence cannot be overthrown, then the insanity plea will be resorted to, although that is not likely to be sustained in McCoy's case.

But McCoy is reputed to be rich, and if he is willing to part with a fair share of his wealth, the alienists and endocrinologists will come in to "demonstrate" that he is the victim of diseased or abnormal glandular functioning. It is not a question as to whether he knew the difference between right and wrong, but following the line of defense in the Chicago murder trial, the alienists and psychiatrists will bring up a lot of technical explanations supposed to be "scientific" and intended to prove that he is not responsible for his acts.

This is the new method of defeating the law, and if it succeeds in the Chicago case, it will strike a blow at the administration of justice throughout the land and may result in the general abolition of capital punishment as the penalty of murder. The question is, whether men who know the law and its penalties can purchase immunity through this new theory that ignores the condition of free will and the moral responsibility of every man in his right mind for his criminal acts.

If expert testimony of any color desired can be procured by money, then it is time to bar such testimony altogether as being subversive of the ends of justice.

OUR OPEN AIR MOVIES

Open air movies constitute a comparatively new and a very enjoyable departure in connection with our public park system. Such exhibitions during the hot weather draw the men, women and children from the congested districts to the open air, to a theatre with the slopes of green grass for an auditorium and the only canopy the firmament of moon and stars. We happened to be present at the Shedd park movies the other night; and while the pictures were of slight interest except to children, they were greatly enjoyed by the latter, and the older people found their enjoyment in the interest shown by the youngsters in the various climaxes in the story enacted on the screen.

What could be more amusing than to hear hundreds of boys and girls calling to a personage on the screen as if to notify him of danger ahead or urging him to a line of action on which his safety depended. That showed the intense interest with which the action of the photoplay was followed by the children. But the most beneficial result of these exhibitions comes from bringing such large crowds out to the parks to enjoy the cool air of the evening in healthful surroundings and pleasing entertainment for young and old. The people show that they appreciate these exhibitions inasmuch as hundreds walk quite a distance to attend, but we had expected that a better line of pictures might be provided than that which we witnessed under the moonlight at Shedd park last Thursday night. The audience is not critical, however, and the chief object is to get the crowds to the parks. In this respect the exhibitions have been a great success.

COST OF DISHONESTY

William Byron Forbush has recently published a rather remarkable little book that should have a wide circulation, especially among the people who are anxious to get rich quick and who are easily victimized by financial sharks such as Ponzi and the brokers who deal in wildcat investments. The subject of the book is "Dishonesty and Its Price" and the moral, worked out with a great array of facts and arguments showing how vast numbers are robbed of millions of dollars is, "Be Square."

Stock frauds, land frauds and confidence games each year, according to this writer, wring from honest people a total of $2,000,000,000; burglary and theft, $525,000,000; embezzlement and defalcations, $125,000,000; graft and looting of public domains, $200,000,000; fraudulent bankruptcy and credit swindles, $100,000,000; bad debts owing merchants, $150,000,000; forgery and worthless checks, $125,000,000; piracy and seaport robbery, $75,000,000, making a general total of $3,300,000,000.

If to this be added the five billion dollars we pay for police courts, jails and houses of detention, we shall find that dishonesty costs us over eight billion dollars a year, a sum sufficient to pay the current expenses of any two governments on earth, and enough to educate every child in the country.

These figures appalling as they are, do not tell the whole story. It is found that dishonesty is increasing. Insurance companies estimated that there were three burglaries to one fire before the war; but today there are seven. During the last ten years the ratio of automobile thefts to the total valuation, increased five times over.

Surety companies today are paying six times as much for embezzlements and twelve times as much for burglaries as they paid ten years ago. Then we may reckon the worthless goods sold, the thousands of articles lost and found that are never returned, the cheating and deception practiced in nearly all walks of life, and that are never tabulated. All this is a very depressing picture and one that might cause a feeling of amazement to those who have not given the subject any serious thought. It should certainly be sufficient to arouse honest men and women to a spirit of revolt against dishonesty and to induce them to lend their influence to square dealing in all the walks of life.

It is said in extenuation of the mammoth swindles and major crimes that "it is the aftermath of the war;" that it is "due to prohibition;" that it is the result of "demoralization from the movies," and so on; but the real fact is, that it is a positive breaking away from the fundamental laws of justice and morality; it indicates a total disregard of the laws laid down in the decalogue which forbid stealing, lying, deception, and all forms of dishonesty. It is not a question of knowing the difference between right and wrong for even the worst criminals have that knowledge; but it is one of utter disregard of what law and justice demand. It calls for a revival of the old home-like virtues that inculcate truth and honesty, justice and right; and it is all pretty well summed up in the slogan of Mr. Forbush's book—"Be Square."

NEW ENGLAND WEEK

Officials of the department of commerce after a study of economic problems in New England have come out with a strong endorsement of the movement to boost New England industries throughout the country. It has become quite evident that New England owes it to herself to advertise her varied products from coast to coast with a view to increasing her trade and overcoming the idea that she is falling behind the other parts of the country, whereas but a short time ago she was the recognized leader. New England, still leads in several important industries, despite the fact that she suffers from railroad discrimination and distance from the coal fields and the cotton fields which supply to a great extent the power and raw material for the textile industry.

But New England has diversified industries prominent among which are her unrivalled textile factories, her production of machinery of various kinds and her world famed shoe factories. In the coming New England week, not only the people throughout the rest of the country but New Englanders themselves, will be made more familiar with the products of New England factories. There are thousands of people in our own city who do not know what the local mills turn out and so it is in every city of diversified industries. For this reason it is necessary to advertise the products of the factories at home as well as abroad.

INCOME TAX REBATES

Thanks to the efforts of the democratic party in defeating the Mellon bill and pushing through the tax reduction measure, about 115,000 income taxpayers in Massachusetts will receive substantial rebates on the amount they paid to the internal revenue department for 1923.

The total amount will reach several million dollars, and it is expected that the checks will be sent out about September 1. If the Mellon bill had been enacted, none of the small taxpayers would have received any relief, as only those paying the very high surtaxes would be benefited, and these on Mr. Mellon's plea that the reduction would induce them to take their money out of tax exempt securities and invest it in productive industry. That was Mellon's theory; but evidently the democrats had no confidence that it would work out for the benefit of the people as he surmised.

BOOTLEG SUBMARINE

A big submarine is reported to be landing German beer, Scotch whiskey and French champagnes near Boston, New York has its rum-running airplanes.

The country is far from dry, but liquor is getting harder to get when the smugglers have to resort to planes and submarines. These two inventions may shortly be the chief concern of the liquor sleuth. The Shenandoah recently turned her searchlight on three rum boats and kept it on them despite their efforts to get away from its glare. Here is a new ruse for the dry sleuths.

COAL

Have you bought your winter supply of coal? Railroads have 170,000 surplus coal cars idle and accumulating rust on sidetracks. As usual, only more so than ordinarily, the public is delaying its coal buying until the last minute. When the rush comes, prices skyrocket—even though only about a tenth of the total output of soft coal mines is burned in the homes.

The Russian Soviets have banished the works of Tolstoi and endorsed those of the late dictator Lenine. Moreover, the body of Lenine has been embalmed in the most enduring form, perhaps with Egyptian art, so that it may endure for ages. So is a man honored by the people to whom he helped to bring suffering and sorrow in the name of Liberty.

And now certain politicians are offering assurances that Speaker Gillett is not the handpicked republican candidate for United States senator. True enough the voters will have something to say about it, and they are reminded that Louis A. Coolidge and Congressman Dallinger, he of the whiskers, are also candidates.

Some of the Japanese orators are trying to convince us that the "grave consequences" referred to by Mr. Hanihara as a result of the immigration bill did not mean war. That is reassuring even from that source but the Japanese people at home have given a demonstration that would very nearly prove the contrary.

It is Governor Slizer of New Jersey who quotes this verse that every autoist should remember when nearing a railroad crossing:

Stop and let the train go by,
It hardly takes a minute;
Your car starts out again intact,
And better still—you're in it.

About the time we had our miniature cyclone, Wisconsin was swept by a tornado that spread wreck and ruin through the state. Can it be that La Follette has aroused the wrath of the gods.

Every city has its special needs. Lawrence greatly needs a pure water supply. Lowell has splendid water, but needs increased pressure in the elevated districts for better protection against fire.

Efforts to hush Dr. Otis Allen off the republican ticket as candidate for state treasurer have failed, and the doctor will receive the first consideration of republican voters.

MAN ABOUT TOWN

Down around the lumber yards, something happened on the first of July. We have mentioned it before that date, but when July 1 rolled around we forgot all about the matter, but here goes: You will remember an article in The Sun some months ago, predicting that before many days, all the lumber merchants would be distributing their favorite merchandise of all descriptions from beams to joists, in standard sizes? Well, that prediction has come true. On the first of July, I am told in a formal statement issued by the American Lumbermen's association, "simplification" became effective in all industries flourishing under the "A. L. A." business label. That word "simplification" means something, particularly when it applies to purchases and sales of lumber at both wholesale and retail. A number of lumber-distributing industries with a lot of money backing and trade channel supporters, asked the division of simplified practice, department of commerce, to smooth out several problems retarding the lumber business in general. The department division did so. Investigators hired by the department discovered forthwith that an excess of varieties of lumber products cuts down profits with overloads of odds and ends and "cut pieces" and uncalled for lumber of high value, but unsatable. That problem is no more, now. The principal producing, distributing and consuming groups of lumbermen and lumber dealers and salesmen have agreed that fewer sizes, styles or other varieties will serve the purpose previously served by many items. The lumber industry believes it can now reduce about 60 per cent of the number of finished yard lumber items and make effective certain standards for the protection of both producer and consumer. This action, lumber experts declare, will be of appreciable value in the country-wide effort to check the present annual waste in the lumber industry, which is estimated at $250,000,000 a year.

One of the primary requisites for safe and economic transportation is the quality of materials entering into the construction and maintenance of railroads. Steam makes the engines go, but it's the heat from the coal that makes the steam, and you cannot tell how much heat or steam a ton of coal will produce by looking at it. Certain qualities exist in all materials which are not readily detected before use, and to insure against any inferior qualities, the Boston & Maine railroad maintains at Billerica shops, a testing laboratory where materials are examined and complaints investigated. The work is of a scientific nature, requiring the services of men with chemical and mechanical training and experience. Such substances as fuel, metals, cement, paints, oils, boiler and drinking water, etc., are examined regularly. Materials failing in service are carefully investigated with the view of ascertaining the cause. Unknown substances upon which freight claims have been paid are definitely identified, thus facilitating their more profitable sale. A very interesting article covering much of this laboratory testing work now being performed for the benefit of the Boston & Maine corporation's transportation service and treasury both, is contained in the August number of "The Employes' Boston & Maine Magazine," out this week and filled with much interesting matter and many photographs, all attractive and enlisting attention wherever it has been freely distributed. The matter contained in this Man About Town item was taken from an article entitled "Testing Laboratory at Billerica," which was written by J. J. Callahan, chemist employed at the Billerica car shops.

People who travel by automobile from Lowell to Worcester—and there are many such—will do well to avoid a rather long and very rough and narrow detour on the road from Ayer to Harvard. The dirt road route from Littleton depot to Harvard, a trifle rough in spots, is much more desirable at present. The detour we speak of is on the road which runs from the left of the Littleton-Ayer highway two miles or so this side of Ayer and is traveled considerably by people who want to "duck" the dirt road from Littleton depot. Better stick to the dirt for the present.

Despite the fact that ten new teams of horses have been bought by the board of public service this year, the city auditor's monthly report for July, just out, shows $108.25 paid for "use of horses" by the ashes and waste department, the price of what anyone will tell you should be a "right smart" horse.

Postage stamps on credit. Ever hear of it? The city gets them that way. A local stationer supplies various departments at city hall with postage stamps and charges them. Sometimes, I am told, he has as high as five or six hundred dollars owed him for stamps by the city.

Insurance premiums, a total of 16 payments of policy premiums, cost $2547.45 last month. A partial payment of $550 has been made to Arthur C. Comey of Cambridge, engaged by the planning board as city planner.

The board of public service paid nearly $450 in July for auto supplies and repairs, including $2.50 for an accelerator. Use of horses hired for street maintenance work cost $126.75.

Funny what odd items you never would see anywhere else catch your eye in the report of the watchdog of the municipal exchequer. The cost of soap and towels for the city hall offices averages a dollar a month or better for every office in the hall.

Under continuation schools, eight persons were paid $2 each for carfare.

SEEN AND HEARD

Rubber heels on dad's shoes are fine chaperones.

Some women won't be happy in heaven if all the wings are alike.

The hard thing about being a poor man is you are liable to get shot instead of sued for breach of promise.

It is estimated the hand shaking from one election would milk every cow in the United States twice.

A Thought

The borrower runs in his own debt.—Emerson.

Unusual Flapper

A society flapper, who wasn't supposed to have a serious thought in the world, was discovered perusing a poultry journal. She was asked what she had and waxed enthusiastic. "I didn't know there was such interesting literature in existence," chirped she. "How they take care of the baby chicks, home life of the mother hen, and everything. Why, it's delightful."

Pre-Volsted Story

An American college man was present at a supper party given by a distinguished journalist in his chambers. Later one of the party became hilarious and then a nuisance. The American was heard to drawl to his host: "Say, sir, that guy is so wet that if a wind were to blow at this very minute he'd ripple.

Wanted to Know

The prisoner had been convicted a dozen times before. "Your worship," he said, "I should like to have my case postponed for a week. My lawyer is ill." "But you were captured with your hand in this man's pocket. What can your counsel say in your defense?" "Precisely so, your honor. That is what I am curious to know."

Franc and Frank

"Even with exchange as it is, Riviera life in the season comes pretty high," remarked Harold Lloyd recently. "For instance, I know a young man who took a pretty girl to luncheon one day in a certain restaurant there. The young man, not being much of a linguist, looked at the complicated French menu for a minute or so and then whispered to the waiter: 'Waiter, look here. I have 400 francs to spend. Now, what would you recommend?' But the waiter politely took the menu from the young man's hand. 'I would recommend for m'sieur,' he said, 'a cheaper restaurant.'"

Delinquent Bridegroom

The bride appeared, but not the bridegroom. The clergyman and the woman, silent and embarrassed, waited in the church from 1 o'clock until 3. Then they departed. A week later the woman wrote to the clergyman again, appointing another day at 1 o'clock for the ceremony. But again the groom failed to turn up. As the two waited, time passed slowly in the still and empty church. Two o'clock struck, then 3. And then the bride broke the silence with a fierce ejaculation. "Drat him!" she cried. "Tain't his trousers this time, 'cause I bought him a pair."

Forward, March!

When luck is bad and the world seems sad,
And your step's unsteady and slow;
When your shoulders droop with a weary stoop,
As if bowed with a weight of woe;
When fame seems farther than ever away,
And fortune is only a jill,
Then think of a song as you walk along
And march to a lively lilt.

With a "hep, hep" as you onward step,
A magical change you'll find,
Your blood will flow and your cheek will glow
And your trouble will leave your mind.
For courage will spring in your heart again
And cowardice leave you soon,
If you forward step with a "hep, hep,"
To the time of a marching tune!

With grief and gloom in your heart have room,
And you neither can toil nor talk,
Then, forth, away, in the night or day
For the balm of a lonely walk.
The spirit that sits in your heart may be
With many another allied,
But they won't stay long for the ring of a song
And the swing of a marching stride.

With a "hep, hep" as you onward step,
Oh, this is a sovereign cure
For minds that mope in the dark and grope
In the midst of a mood obscure;
The fiend of fear from your heart will fly
And courage replace him soon,
If you onward step with a "hep, hep,"
To the time of a marching tune.

DENIS A. McCARTHY.

TOM SIMS SAYS

It takes dollars to convince the world you have sense.

Our ancestors lived in trees and the average man of today is up a tree much of the time.

Some men remind us of postage stamps. They must be licked before they will stick to a thing.

Barbers say men are having their hair waved. Males are. Men are not.

Talk about short measure, there's many a quart foot in a pint shoe.

The head of many a house is less than 10 years old.

People who live on second floors never blame the cliff dwellers for becoming extinct.

There is no use in starting trouble. It is a self-starter.

A man on top is just standing on his friends' shoulders.

No matter who you think you can't do, you are right about it.

The man who acts like a jackass is the goat and leads a dog's life.

A rolling stone gathers no work.

You see hand-painted pictures of health, but painting an old car doesn't take the knock out of the engine.

People often will give three cheers for something they wouldn't give anything else for.

QUARTER CENTURY AGO

A despatch in the old Sun gives an account of the assignment of Osborne W. Delgnan, local hero of Santiago harbor fame, to the Charlestown navy yard where he became boatswains mate on the gunboat Marietta. Delgnan had just returned from Manila having been sent home by Admiral Dewey to be mustered out and prepared for the naval academy. He declined that honor for various reasons and preferred the officer's berth on the Marietta to which he was promoted immediately after the exploit of sinking the Merrimac in Santiago harbor. It was Delgnan who stood at the wheel and guided the Merrimac to her grave under fire of the Cuban forts. He was associated with George Charette, the latter having, however, a more prominent part in the heroic undertaking.

Highest Ever

The announcement of the tax rate of $19.60 brought considerable criticism 25 years ago as it was the highest in the history of the city up to that time. "Them were the happy days," although the people did not seem to know it.

The Dreyfus Trial

The public trial of Capt. Alfred Dreyfus of the 14th French artillery was in full swing at Paris 25 years ago. It will be remembered that Dreyfus was charged with divulging government secrets. The trial was of world-wide interest as it involved military secrets which France considered of the greatest importance and for the sale of which Dreyfus was regarded as a traitor to France.

Albert E. O'Heir, the well known furniture dealer spent his vacation of two weeks fishing and hunting at Canobie lake in company with his brother Octave.

Charles Saxon, a Lowell boy, who served in the 21st regiment in the Philippines wrote a very interesting letter to the old Sun telling of service in the islands and the fighting spirit of the natives. He told of an attack in which eight men of his company were killed. In a battle with the natives he said, 85 men were killed and about 100 wounded.

Noted Musician Died

John Henry Dufresne, one of Lowell's most popular musicians died Aug. 12 and was widely lamented throughout the city. He was a member of Mr. Borjes' band and the American orchestra. He was a noted artist on the xylophone.

On Aug. 12, 1899 at sunset in the Edson cemetery in Gorham street was unveiled the striking monument to the Red Men. It is surmounted by the figure of Wannalancit with head feathers and spear standing in an erect poise, the right hand holding a tomahawk ready for action. Across the right shoulder is slung a huge arrow case in which the feathered ends of the darts protrude while a long bow rests over the arrow case. The committee in charge of the monument and its dedicatory exercises consisted of Messrs. Aaron Thompson, John Stevens and Milo Clifford.

Famous Yacht America

It is forty-eight years since the schooner America crossed the Atlantic for the avowed purpose of entering the open races at Cowes. The British yachtsmen called her the American pilot boat and one of the leading English dailies drew a caricature of her in which she was represented with torn sails being towed to the goal before she sailed. But when she had stretched her sails the opinion changed.

The result of that contest is known to all. The America won a sweeping victory and came back with the trophy.

For nearly half a century the cup won by the white-sailed America has remained on these shores. There have been many attempts to win it back, the challenger having come often but all efforts have been unsuccessful.

Lipton challenged in 1899 and Lord Dunraven in 1895.

The cup was established almost by accident. It belonged to the Royal Yacht club not to Queen Victoria as has been erroneously stated and was to be given to the best yacht sailed in the open fleet at Cowes.

It was 1850, the year of London's world's fair and the yacht race was to be a feature of the English exposition. Someone suggested that it would be a good time for an American yacht club to be invited to compete, so an invitation was extended to the New York Yacht club, but no importance was attached to it.

But the American yachtsmen were delighted at the honor. Knowing the merits of shipbuilders, they gave the commission to Mr. Scott a noted builder and designer and the result was that a schooner eclipsed all previously constructed ones, and in July 1851 the America crossed to Havre thence to Cowes for the contest.

The result was startling. As soon as she was placed in English waters, she began showing her heels to the other boats and it was soon decided that in order to keep the cup that had been offered for the swiftest yacht the course must again be declared open to all yachts. Many yachts were summoned but the America flew away from them all.

The America was afterwards purchased by General Butler of this city and some years ago the Butler family turned it over to the United States government.

OLD TIMER.

Fine Shirts to Order
LOUIS ALEXANDER, TAILOR
52 Central St. Up One Flight

The Fish Man

Hal Cochran's DAILY POEM

You can tell by his cry, when the fish man goes by. He yells with a voice that is clear. "Fresh fish" is his shout; then the neighbors come out. They gather from far and from near.

His rusty old cart that's near fallin' apart is pushed to the curb right away. He yanks out his scales, just preparin' for sales of the fresh fish he's sellin' today.

A prospective buyer who's cautious, will say, "Are you sure that these blue gills are nice?" The fish man will answer, "They're always that way. Why, lady! I keep them on ice."

Another will ask for a couple of bass. Now how could the fish man be slyer? He hasn't the bass so it's trout he will pass 'cause they all look alike to this buyer.

Give credit the fish man, who brings to your door, fresh fish that you gladly digest. The women folks like him; he's never a bore, but the cats seem to like him the best.

(Copyright, 1924, The Lowell Sun)

THE KNIGHT'S TOMB

Where is the grave of Sir Arthur O'Kellyn?
Where may the grave of that good man be?—
By the side of a spring, on the breast of Helvellyn,
Under the twigs of a young birch tree!
The oak that in summer was sweet to hear,
And rustled its leaves in the fall of the year,
And whistled and roar'd in the winter alone,
Is gone,—and the birch in its stead is grown.—
The knight's bones are dust,
And his good sword rust;—
His soul is with the saints, I trust.

—Samuel Taylor Coleridge.

PRESIDENT STARTS ON TEN-DAY VACATION, WASHINGTON DESERTED

Temperature in Hot Spell Reached 112 in Shade—Women's Party Stirred By Decision That Married Women Shall Register in Names of Husband

(Special to The Sun)

WASHINGTON, D. C., Aug. 16.—With the president starting for a ten day vacation up among the Vermont hills, with practically every cabinet officer and diplomat of high rank out of the heat ridden city, Washington life is at a standstill so far as news and excitement goes.

A few days ago the mercury climbed to 102 degrees out on Georgetown Heights where the weather bureau is located; in the city at the down town official station of the bureau, it touched 112 without apparent effort, so great was the heat from the miles upon miles of asphalt pavement which line the city streets.

Washington coined a new name for that sort of weather, and the men on the street referred to it as a "blizzard."

Local Washington always stands up for its weather, and goes so far as to say even Boston beats it on heat prostrations. That may be true for in the semi-south people lay off work in the middle of the day, as far as possible, roof gardens at night, sleeping in garden or park, and the fact that Washington is shaded by magnificent trees and abounds in shaded parks, goes far to mitigate the ravages of such fearful weather.

All the same 112 in the shade by official records means just what it stands for, and it is small wonder that the president has yielded to persuasion and fled to the green hills of the old homestead town for a breath of New England air.

War on Mashers

Washington is out on the war path against mashers.

Mrs. Van Winkle, chief of the woman's bureau of the Washington police department, took with her, a few evenings ago, an attractive young woman, and the pair strolled down the broad walk that borders the banks of the Potomac, in search of "mashers."

Mrs. Van Winkle went back to headquarters and reported that the locality is a strong menace on account of the attempts made by "lonesome autoists" to induce girls with whom they are not acquainted, to ride with them.

But the river bank is a mere nothing compared to a down town street corner, when it comes to attempted pick-up riders.

Mrs. Van Winkle and her companion made an actual count of 100 men in autos, who either openly asked them to ride, or who tipped hats and tooted horns in a manner plainly intended to convey such an invitation.

Mrs. Van Winkle stated to the chief of police that most of the men "sped away as though the devil was after them, when they saw my badge."

Woman's National Party

The Woman's National party, with its determination to secure equal rights for women, is on the tender hooks over the recent decision of the United States government that married women in the employ of the government must register under the name of their husband.

The reason the government is insistent in enforcing this ruling, is mainly because of the great number of marriages that occur yearly in the ranks of women employed in departments. A woman registered under her maiden name is not in any way identified on the rolls, with the legal name she assumes on marriage. Hence the rule.

Not taking the name of a husband is one of the main features of the proposed constitutional amendment for "Equality" as pressed by the organization above named, and the new instance regarding registering, will undoubtedly be made a point of argument before congress.

Honoring France's Unknown Soldier

Word comes here from Paris, through the pen of a Washington correspondent, that the tomb of France's Unknown soldier is the mecca of endless throngs of people of all nationalities.

A few Sundays ago it was the group of visiting American advertising men who performed a memorial service there that brought the French people of the city and the visiting Americans in close and sympathetic touch.

Wile describes it as follows:—"They were accompanied by a bishop, and after the leader of the delegation had placed a perpetual wreath of bronze, entwined with the United States colors, on the grave, the bishop asked the thousand of Americans present to kneel around the grave and recite the Lord's prayer. The French who watched the scene were deeply touched by the spirit of reverence. The eternal lamp that burns at the head of the Unknown's resting place, symbolical of the inextinguishable glory of the French army, makes a lively appeal to American imagination. It is a distinction to be permitted to "revive" the lamp, which never goes out but is sometimes allowed to die down to a tiny flame in order that the ceremony of reviving it may be performed. General Pershing thus lit the lamp when last in Paris."

RICHARDS.

FOUND REMAINS OF TOURING CAR

The remains of a Ford touring car, owned by Ralph Knowlton of the Appleton National bank, and which was stolen in Westford street Monday night, were found in the woods between Westford and Chelmsford, by Officer Henry Goodin last night. The machine had been stripped entirely of its former surroundings, including engine, mudguards and chassis.

Quicksands found in river beds are usually caused by underground springs.

Cuticura Loveliness
A Clear Healthy Skin
Insured by Every-day Use of Cuticura Soap

Giants' Lead Cut to Four Games — Red Sox Win Fourth Straight Over White Sox

CHELMSFORD A. A. TIGHTEN HOLD ON FIRST PLACE IN LOWELL LEAGUE

Town Boys Practically Won Game Over Hogan's Centrals in First Inning When They Scored Six Runs Off Mike Gibbons

The Chelmsford A. A. tightened its hold on first place in the Lowell Twilight league by defeating Hogan's Centrals, 8 to 7, on the South common last night. The town boys practically won the game in the first when they scored six runs off Mike Gibbons, the Central heaver. After the first, Gibbons, was not so lenient, allowing but two more runs.

The Centrals banged Desmarais for 10 hits, including a three bagger by Conlon and doubles by McHale and Martel. A last inning rally, in which they scored three runs, fell short of the winning margin and the belated rally went for naught.

Wildness on the part of Gibbons, coupled with his generous issuance of free passes, gave the Chelmsfords their initial opportunity to score. They took advantage of the chance and when the inning had subsided the score sheet showed 6 big tallies chalked up to their credit.

The Centrals scored one run in their half of the same inning, three in the third and again three in the sixth. In the latter frame Hayward started matters with a single and romped home on Bing Conlon's three-sacker. Nestor then connected for a single and Conlon registered. Nestor followed with a single and got to third on a belt by Corbett, scoring a moment later on a force-out. A pretty play occurred here, when Zollinger made a perfect peg to home on McHale's hit, nipping Nestor at the plate and cutting off the tying tally. The score:

CHELMSFORD A. A.

	ab	r	h	po	a	e
P. Greenwood, 2b	3	1	0	1	2	0
Kneeland, lf	3	0	0	0	1	0
Belleville, 1b	3	1	0	6	0	0
Falls, cf	2	2	2	3	0	0
Pickard, rf	3	1	2	0	0	0
Zollinger, ss	3	2	1	2	1	0
L. McElroy, 3b	2	1	0	1	0	1
G. McElroy, c	2	0	0	5	1	0
Desmarais, p	2	0	2	0	0	0
Totals	24	8	7	18	5	1

HOGAN'S CENTRALS

	ab	r	h	po	a	e
McHale, c	3	2	2	7	2	0
Martell, 3b	3	1	1	0	2	0
McCarthy, 2b	3	0	1	1	1	0
Hayward, ss	3	2	1	0	2	1
Conlon, cf	3	0	2	1	0	0
Gibbons, p	3	1	1	0	1	0
De Rohen, lf, rf	0	0	0	0	0	2
Perry, rf, lf	2	0	0	0	0	0
Bond, 1b	0	0	0	2	0	0
Nestor, 1b	2	1	1	6	0	0
Corbett, rf	3	0	1	1	1	0
Totals	25	7	10	18	9	3

Chelmsford A. A.	6	0	0	0	2	0	—	8
Hogan's Centrals	1	0	3	0	0	3	—	7

Two base hits: Falls, McHale, Martell. Three base hits: Desmarais, Conlon. Stolen bases: Falls, Haywood, Conlon. Sacrifice hits: Kneeland, P. Greenwood, Perry. Left on bases: Chelmsford 4; Hogans 9. Base on balls: Off Desmarais 1; Gibbons 4. Wild pitches. Desmarais. Umpire: Buckley.

Sports of All Sorts

Abbot Worsteds and North Cambridge are fighting a nip-and-tuck race for the greater Boston Twilight league pennant. The teams are now tied at 14 games won and three lost. The winner of the pennant will meet the Lawrence Independents, who won the first half in the league schedule. Naturally, Lawrencians are rooting for the Cantabs to pull through on top. It would mean more money and, perhaps, more enthusiasm. But up this way, we want the Abbots to win. They have played spectacular ball since mid-season and deserve some extra compensation for their good work. An Abbot-Lawrence series would probably be played at Alumni field, as far as the Abbots are concerned. The ancient Lowell-Lawrence spirit would then be revived.

Meanwhile the Silesia mills team of North Chelmsford are going along at a merry clip. Getting away to a very poor start, the Gilmore men have finally found themselves and are parading along in winning fashion. A team that can beat Ownie Carroll the way Silesia did last week has the goods.

Major colleges in the east and west have already sounded their preliminary football call and the rush of candidates for the various varsities is on. The biggest year in the history of the game is predicted by the experts.

Boxing, too, is beginning to loom up on the horizon. Lowell fans will not want for little entertainment this year with four top-notchers, Phinney Boyle, Billy Murphy, Frankie Hebert and Al Melle to follow.

The twilight leagues on the common are on the last lap of the 1924 journey. In the City league, the Bellevues seem to have a strong hold on first place, while the Chelmsford A. A. appears to have the call in the Lowell league. Someone has suggested a post-season series between the winners of the respective circuits.

CITY TWILIGHT LEAGUE

Schedule for Remainder of Season—Final Game Set For September 5

Three Games Next Week—Bellevues vs. Centralville East Ends Monday Night

But one more game remains on the pre arranged City Twilight league schedule and that will be played next Monday night between the Bellevues, league leaders, and the Centralville East Ends. On Wednesday night, Ricard's Belmonts and the Americans will play the game which was called off about a week ago on account of rain, and on Friday night, the old postponed game between the Butlers and the East Ends will be staged.

That clears up the postponed games, and the now schedule will then go into effect for the next two weeks. This will be as follows:

Monday, August 25, Bellevues vs. Butlers.

Wednesday, August 27, Pawtuckets vs. Americans.

Friday, August 29, Belmonts vs. East Ends.

Monday, September 1, Americans vs. Bellevues.

Wednesday, September 3, Pawtuckets vs. Butlers.

Friday, September 5, East Ends vs. Belmonts.

The league season will officially close on Sept. 5 at which date every team in the league will have completed 12 scheduled games with the exception of the Pawtucket A. A. and the Belmonts who will have played but 11. To remedy this difficulty, the natural course is to bring these two teams together at a date to be decided later.

SOUTH ENDS WILL PLAY THE PAWTUCKETS

Tomorrow afternoon on the South common, the South Ends, with several of the old favorites back in harness, will play the Pawtuckets. The game was arranged because of an ancient rivalry existing between the two teams. The South Ends were scheduled to play the Harps of Lawrence tomorrow afternoon, but word was received from the Lawrence management last night that the down-river team would be unable to put in an appearance. The Pawtuckets then gladly consented to take their place.

VICTORY FOR DRACUT BASEBALL TEAM

The Dracut Centre baseball team defeated the State Infirmary team of Tewksbury at Flynn's field, Dracut, last evening. The score was 12 to 7. The lineups and score by innings were as follows:

Tewksbury—Quinn ss, Millett cf, Hurley 3b, Sullivan c, Holt p, H. Nash 1b, Carroll lf, Taylor 2b, C. Nash rf.

Centre A. A.—Nichols c, Larkin p, Whiteley 1b, Bentley 2b, M. Perry, 3b, E. Perry ss, Jurek lf, Southworth cf, Lougee rf.

Centre A. A.	5	0	1	1	3	2	—	12
Tewksbury	—	0	0	0	3	1	3	— 7

TAKES LEAD IN BOSTON TWILIGHT LEAGUE

By winning from Malden last evening, the North Cambridge team went into the lead in the Boston Twilight league with half a game advantage over the Abbot Worsteds of Graniteville. The Abbots have a chance to even the count today, however, as they are playing Lynn Cornets at Lynn while the Cantabs are idle.

The standing before today's game was as follows:

	Won	Lost	Pts.
No Cambridge	16	3	.833
Abbots	14	3	.821
Cornets	13	6	.667
St. Andrews	11	7	.611
Lawrence	11	8	.579
Everett	10	9	.526
Dilboy	8	9	.471
South Boston	7	11	.389
Malden	6	10	.333
Millstreams	7	14	.333
Reading	5	11	.313
Telephone	3	15	.167

LAST NIGHTS RESULTS

North Cambridge 6, Malden 1, (eight innings).

Reading 2, Dilboy 2.

Millstreams 11, Medford 0.

Everett 9, South Boston 3 (eight innings).

MISS WILLS MEETS MRS. MALLORY IN FINALS

FOREST HILLS, N. Y., Aug. 16.—Miss Helen Wills, of Berkeley, Calif., the defending champion, and Mrs. Molla Mallory, of New York, will meet in the final round of the women's national tennis championship, on the turf courts of the West Side Tennis club here today.

The girl from the coast met and dethroned Mrs. Mallory in the final round last year in straight sets, and again met and administered a beating to the New Yorker in the Olympic championship.

The champion was forced to the limit in the semi-final round by her sister Californian, Miss Mary K. Browne, who only succumbed after a terrific fight, 6-4, 4-6, 6-3.

Mrs. Mallory had a comparatively easy time defeating Miss Eleanor Goss in their semi-final match, 6-3, 6-3.

GAMES TODAY AT NASHUA AND LYNN

The Silesia mills and Abbots are playing away from home this afternoon, Silesia at Nashua, and Abbots at Lynn. Tomorrow afternoon, the Nashua sluggers will play a return game with Silesia at North Chelmsford, while Abbots will entertain the home fans at Graniteville by playing St. Andrew's. The Abbots have five more league games to play. Next Tuesday, the bitter rival, North Cambridge, will be met at Russell field, Cambridge; Wednesday, South Boston will visit Graniteville, and Thursday, the Abbots will travel to Malden for a game with the team of that city. Tuesday night's game may be the deciding factor in the league race.

NEW PITCHER FOR RED SOX

BOSTON, Aug. 16—Charles Jamerson, a southpaw pitcher, will report to the Red Sox today, according to announcement of the local American League club. A graduate of the University of Arkansas, Jamerson has played professional football with Bo McMillan's Milwaukee Badgers and with a minor league baseball team, where the Red Sox scout found him.

Eddie Collins, Veteran of 19 Seasons in American League Making Bid As Most Valuable Player

LEADS LEAGUE IN BASE STEALING

Chicago Veteran Has Also Climbed From Sixth to Third in Batting

Ruth Still Leads Parade—Falk of White Sox Second—Hornsby Tops National

CHICAGO, Aug. 16.—(By the Associated Press)—Eddie Collins, veteran of 19 campaigns in the American league, is making a determined bid for the American league honors as its most valuable player for 1924.

Collins, for ten years captain of the Chicago White Sox, today is leading the league in base stealing with 33 thefts, and climbed from sixth to third place in batting within a week, going into this position with an average of .346. Babe Ruth, the famous Yankee still is leading the parade, but dropped to an even .400, with Falk of the White Sox second, with .369. Cobb, Heilmann and Speaker advanced in batting with Collins, Cobb easing into fifth place with .344, a point behind Jamieson of Cleveland. The averages include games of Wednesday.

Collins led the American league in base stealing last season with a total of 49, and with the close of the 1924 season nearly two months away, hopes to equal, if not surpass his performance of 1923.

Ruth crashed out two more home runs and swelled his circuit drive total to 38. He has maintained an average of scoring better than a run a game and he registered 114 times in 113 games. In cracking out 151 hits, the home run king has gone into a triple tie with Cobb, and Rice of Washington.

Kazen Cuyler, a National league youngster playing the outfield with the Pirates, is in second place among the batters, runner-up to Rogers Hornsby, the Cardinal star and champion batter of the league. Cuyler, a former Southern leaguer, is hitting .371, while Hornsby is topping him with .407, a gain of four points over his mark of a week ago.

Cuyler also is giving his team mate, Max Carey, a fight for base stealing honors. The southern flash has come along with such speed that he has topped Cliff Heathcote, of the Cubs, who was runner-up to Carey a week ago. Cuyler has swiped 24 bases to Heathcote's 20. Carey is leading with thirty.

Frankie Frisch of the Giants continues to add to his run record, crossing the plate for a total of 86 tallies. Hornsby increased his total base record to 264, his 165 hits including 29 doubles, 11 triples and 16 home runs.

Jack Fournier, slugging first baseman of the Dodgers, with 23 circuit drives, is leading the home run hitters by a safe margin.

BERLENBACH K. O.'S KELLEY

"Paralyzer" Stops "Hambone" After Thrilling Bout at Braves Field

Pair Wade Into Each Other at Start and Travel Over Dizzy Pace Till Fourth

BOSTON, August 16—Paul Berlenbach, New York's wonder middle and light heavyweight, knocked out Joe "Hambone" Kelley of South Boston in the fourth round of their scheduled ten-round bout at Braves field, last night.

Before a crowd of approximately 14,000 rabid partisans, Berlenbach administered the finishing blows ere half the fourth round had passed, but up to that moment the contest was one of the most thrilling that has ever been waged in a Boston ring.

Almost from the moment the sturdy, hard-hitting light heavyweights—Kelley weighed 168½ pounds and Berlenbach three-quarters of a pound less—wheeled from their corners in response to the starting bell of the first round until "Hambone" was counted out by Referee Jack Sheehan, there was not a moment of idleness, save the minute's respite at the end of the first, second and third rounds.

It was just such a contest as one would expect between such hard hitters. They just waded into each other, first one and then the other being the aggressor, but on the whole, "Paul, the Paralyzer," as he has been dubbed in New York, did the bulk of the forcing and showed the greater initiative. In truth, it was his eagerness to carry the milling to his more awkward opponent that eventually returned him a winner.

Kelley Shows Courage

"Hambone," however, surprised even his most staunch admirers by his display of courage. It was in evidence up to the instant in the fourth round when Berlenbach sank his gloved left fist almost wrist-deep into Joe's panting stomach.

That blow really settled the contest. The local man grunted and reeled back breathless before the fury of the attack. He was through and was powerless to block or duck rapidly delivered right and left hooks to the jaw.

Twice Berlenbach's swirling right glove, landing flush on Kelley's upturned chin in that fateful round, turned the latter's head, but each time a perfectly timed left hook swung the curly head of the South Boston battler back to normal.

Kelley had endured as much as a man could and remain in an upright position. He slowly sank to the floor, a small trickle of blood smearing his nose and upper lip. He was not knocked out; he was fully conscious of what was going on. To his credit, it must be said that he had given his all.

His wind had been knocked out of him. He gasped for breath as Veteran Jack Sheehan counted him out.

It was a great victory for Berlenbach and a great defeat for "Hambone."

ST. PETER'S CADETS

Second Detachment Will Go Into Camp Tomorrow at Green Harbor

The Green Harbor encampment of the St. Peter's Cadets of this city will be the objective of the second detachment of youngsters who will go into camp tomorrow. The first week's party will arrive home this evening, leaving accommodations for the group about to enter. The second contingent will leave St. Peter's school at 10 o'clock tomorrow morning, going over the road in automobile trucks.

READVILLE TO HAVE GRAND CIRCUIT MEET

The Boston Fair, Inc., Chester W. Lasell president, and James F. Young, treasurer, is circularizing New England sporting editors, calling attention to the fact that Readville is to have a grand circuit meeting this season that promises to be a genuine carnival of speed in every fancy class. If all goes well New England race track fans will be treated to some rare sport the last week in August.

All of the leading harness horses of the country are coming to Readville this year. The outstanding contest on the classy tracks events carded will be the "Massachusetts" stake for 2.12 trotters, valued at $5000. In this sensational card, there will come together again, the two prominent trotters, Fayette National and Etta Druien, who have been battling for first honors in the leading money division since June, and whose struggle is still nip and tuck. Rochelle Maid, Tillie Brooks, Thompson Dillon are also entered in this attractive class.

Next to the Massachusetts stake is "The Neponset," valued at $3000 for 2.08 pacers. In this event, the class of the country will be seen. There will be Margaret Spangler, winner of the American Pacing derby for $25,000, last week at Kalamazoo; Baron Worthy, Sparkle, Col. Bidwell and other high class pacers who have distinguished themselves all season.

AMATEUR BASEBALL

The State Infirmary nine will substitute for the Pawtucket A. A. in a clash with the North Ends on the North common Sunday afternoon. The Pawtucket team was forced to cancel their game because of the necessity of playing a postponed game.

HEBERT LOST AT MANCHESTER

Lowell Flyweight Defeated By Sensational Bobby Burke of Reading, Pa.

Young McHale of Lowell Kayoed by Babe Drenton—Gus Anderson Wins

A large delegation of Lowell fans went to Manchester, N. H., last night and shivered through a fine boxing card staged in the spacious Textile field, under the direction of Sam Harris. Three Lowell boys were on the bill and while only one of the trio came through, the other two went down fighting and made a fine impression on the crowd of more than 2000 who witnessed the program.

In the main event of ten rounds, Frankie Hebert, of Lowell, who recently won the N. E. flyweight title, went down to defeat at the hands of Bobby Burke, of Reading Pa., via the decision route. Burke, who formerly fought under the name of Ruttenberg, is a revelation and his boring tactics which enabled him to score repeatedly on the inside gave him a big lead, which Hebert vainly tried to offset at long range.

Burke is a member of Leo P. Flynn's stable and he was handled last night by the New York manager's brother, "Splash." Before the fight "Splash" informed the writer that Burke has set up a remarkable record in and around New York and Pennsylvania and that at present brother Leo is negotiating for a bout with Pancho Villa at Kenilworth, Md. Further Mr. Flynn declared that he felt Bobby would win over the famous Filipino.

And Burke's spectacular exhibition last night convinced many that he has the goods to tackle the world's flyweight champion. Early in the bout he made a target of Hebert's ribs and midriff and he continued to pepper the spots incessantly. Hebert tried hard to block these punishing blows, but he failed to find a good defense for the lightning like attack. In the latter stages, however, the Lowell boy began to shoot lefts to the head, breaking up Burke's lunges and this strategy gave him many points. While beaten Hebert put up a good fight and his Lowell admirers were well satisfied with his showing.

Jimmy Brisco and Matty Cortez appeared in the semi-final, which went the distance of eight rounds. It was a thrilling mill, one that had the fans on their feet and applauding vigorously all the way. Brisco, a youth in his teens, carried the battle to the veteran Cortez in the early stages, but the crafty Lynn boy soon solved his attack and stepped to the front as the bout reached its adult stages. It looked like Cortez had the edge, but by a vote of two to one a draw was declared. It was announced after the bout that Brisco broke his hand in one of the early rounds.

Babe Drenton of Manchester knocked out Young McHale of Lowell in the fourth round of a preliminary scheduled for six. It was a hectic battle while it lasted, with the Lowell youth showing up well.

In the first preliminary Gus Anderson of Lowell knocked out Johnny Janko of Manchester in the first round. Anderson jumped into the lead at the tap of the first gong and kept on top of his opponent all the way, a stiff hook to the mid-riff ending activities after two minutes of fighting.

Al Brown of Cleveland, who blew into Manchester in search of bouts, had difficulty in convincing the promoters that he had the goods. Consequently he volunteered to appear in an exhibition bout in an endeavor to convince the skeptics. He met Jackie Clarke of Manchester in a number of four rounds. He proved a marvel in action, dancing around in masterly fashion, hitting, blocking and ducking a la Johnny Dundee. He was in action less than a minute before he had the crowd applauding vigorously. His work made such a hit that he was immediately matched to meet Johnny Harko in a main event in the near future.

A bad feature of the show particularly for the Mass. fans, was the fact that New Hampshire being on standard time, the opening number did not get under way until late, 8.30 up there, but 9.30 in this neck of the woods. Consequently, it was well after the midnight hour when the curtain was rung down and Lowellites did not get home until the bells in the postoffice tower tolled two G.M.—(Good morning).

"Punch" Mayo, manager of Hebert, who also handled Anderson and McHale, announced today that Hebert injured his right hand in the second round of last night's fight. He had the injury attended to upon returning to Lowell this morning. "I have no alibi to offer," said Mayo, "Burke beat him but I am satisfied with Frankie's work. Burke is one of the best men of his weight in the country, and I feel Hebert learned a lot by meeting him. Any boy who can stay ten rounds with that gent has the goods." Hebert will rest up for a few days and will then resume training, for according to Manager Mayo, he has a busy fall and winter season in prospect.

DO YOU KNOW BASEBALL?

BY BILLY EVANS

Questions

1. Can a base runner, after overrunning first base, turn to his left in fair territory and not be liable to be put out?—F. H. K.

2. Is it possible for a pitcher to make a balk without any runners on the bases? If a pitcher delivers the ball to the batter without being properly on the rubber, with no one on the bases, how is it interpreted?—C. H.

3. Player is sent in to run for the catcher. Another batter is sent up to hit for the third baseman. The player who was used as pinch runner for the catcher is sent in to play third. Another catcher takes the place of the catcher in the field? How do these players bat?—H. A. R.

Answers

1. A base runner, after overrunning first base, can turn in either fair or foul territory and return to the bag without being liable to be put out if he makes no attempt to go to second.

2. It is impossible for a pitcher to make a balk without any runners on the bases. Illegally delivering the ball to the batter is construed as a ball, if the batter makes no attempt to hit at it.

3. The player who is sent in to run for the catcher takes the batting position of the catcher in the lineup, even though sent in to play third. The substitute catcher bats in the place of the third baseman.

NIBLICK IS OVER-USED BY DUFFERS

BY JOE WILLIAMS

A few days ago the writer played a round of golf with an elderly player who had, in his day, won sundry state and sectional championships. No longer an active tournament contestant, he was content to play the game for recreation, yet he always kept decently close to par.

We noted with wonder the ease and simplicity of his game. Advanced age had taken nothing from the grace and rhythm of his strokes. Maybe the old power was no longer there, but his shots still flew from the club head with a gratifying "click," he got good distance and not once during the course of two 18-hole rounds was he in the rough.

Several times he was short with his second or his approach and had to play from a sand trap. And always, we noted, he used a straight faced club, usually a putter, to roll the ball up the bank, onto the green.

Naturally the conditions were favorable: the sand was somewhat baked and the bunkers sloped, with no projecting hindrances at the top.

Nevertheless the average player would not have used a straight faced club. He would have unsheathed a ferocious looking niblick and whanged away at the ball for dear life. The average player has the notion that a niblick is the club to play in a trap, regardless of any and all conditions.

Now the niblick with its big face laid well back is a most treacherous club. Even the experts have their troubles with it. For that reason alone the struggling duffer should give pause.

It is much easier to manipulate a straight faced club in a trap when conditions are favorable, not only easier but the chances of getting better results are in your favor. Just determine how much force the shot demands and then tap the ball.

The simplicity of the operation will surprise you. Likewise the results. Frequently you will find your ball has stopped a few scant inches from the cup.

This, of course, is not a new golf idea. It is as old as the game itself. But for some reason or other it is not generally employed. Not by the duffers, at any rate.

PIRATES KNOCK NEHF OUT OF BOX AND CLOSE IN ON GIANTS

National League Race Tightens Up as Clan of McGraw is Again Turned Back by Pittsburghers—Tigers Gain on Yanks in Am. League

NEW YORK, Aug. 16.—The New York Giants' lead in the fight for the National league pennant stands at four games today as the result of their defeat at the hands of the slugging Pirates. The Clan McGraw lost a full game in the standing of the clubs. Artie Nehf, star southpaw of the Giants, was knocked out of the box in the third stanza when the Pittsburghers tallied five runs, going on to win 6 to 4.

Chicago, by their defeat of Philadelphia, 8 to 6, gained a full game on the Giants, but remained three and a half games back of Pittsburgh in second place. Home run drives by Friberg with two men on and by Barrett with one on gave the Cubs a commanding lead which they held to the end.

The Dodgers, in fourth place, lost ground when Cincinnati batted Grimes out of the box in the fifth inning and went on to win, 10 to 5. Uncle Robbie's Brooklyn club is now two full games behind the Cubs in third place and nine and a half games behind the leaders. Cincinnati is two and a half games behind the Dodgers and ten and a half games in front of the Cardinals who doubled the score on their opponents, the Boston Braves, 6 to 3. With the score tied in the eighth, the St. Louis club bunched their hits for three runs and victory. The Braves hold tenaciously to their cellar position, a game and a half behind the Phillies in seventh place who are five games back of St. Louis.

In the American League the Tigers gained a half game on the leading Yankees who remained idle while the Detroit club was administering a 4 to 3 licking to the Athletics. Only half a game now separates Cobb's team and the Yanks.

Washington, two full games behind the Huggins outfit, remained in third place idle with no game scheduled.

St. Louis, in fourth place, three games to the rear of the Senators, and Cleveland in fifth position, five and a half games back of the Browns, were also without scheduled games.

The White Sox dropped a full game in the standing of the clubs, but remained in sixth place when Boston made it four in a row, winning a close decision, 6 to 5 and gaining a full game on the Chicago outfit, but remaining in seventh place, two games in front of the tail-end Athletics.

HOW THEY STAND

AMERICAN LEAGUE STANDING

	Won	Lost	Pts.
New York	64	49	.566
Detroit	63	49	.563
Washington	62	51	.549
St. Louis	58	53	.523
Chicago	51	60	.459
Boston	40	62	.441
Cleveland	45	64	.429
Philadelphia	48	65	.425

YESTERDAY'S RESULTS

Detroit 4, Philadelphia 3.
Boston 7, Chicago 6.

GAMES TOMORROW

Detroit at Washington.
Chicago at New York.

NATIONAL LEAGUE STANDING

	Won	Lost	Pts.
New York	70	41	.631
Pittsburgh	64	44	.593
Chicago	60	48	.556
Brooklyn	60	51	.541
Cincinnati	59	55	.518
St. Louis	46	63	.423
Philadelphia	40	67	.374
Boston	33	69	.361

YESTERDAY'S RESULTS

St. Louis 6, Boston 3.
Pittsburgh 6, New York 4.
Cincinnati 10, Brooklyn 5.
Chicago 8, Philadelphia 6.

GAMES TOMORROW

Boston at St. Louis.
Brooklyn at Cincinnati.
Philadelphia at Chicago.

SULLIVAN IN BIG SWIM

Lowell's Champion Accepts Challenge to Meet Sam Driver, New York Marvel

Contest Set for Long Island Sound on Next Wednesday—Distance 10 Miles

Henry Sullivan, world's champion swimmer, has made good his threat to swim at the "drop of the hat" for on next Wednesday in Long Island Sound he will tackle New York's marvel, Sam Driver by same. Sullivan has had practically no training since his channel swim of last year, which he termed a 27-hour bath; yet he accepted a challenge from Driver. Sam has won every swim he has entered and hence his title of New York's marvel. Henry will have his rooters too and there is no question but what Lowell will be proud of the showing he will make, as it always has been in the past.

The announcement of the Sullivan-Driver swim was contained in the following letter received by Harold Sullivan, brother of the champion today:

Winthrop Beach, Aug. 15, 1924

Dear Harold:

Just a few lines to let you know that I am going very well and will give the New York marvel, Sam Driver the swim of his life. The reporters have sent me quite a little dope on Sam. He won all the professional swims fro mfive to fifteen miles around New York city and in Long Island sound last year, and has trained steadily this year before sending his challenge.

I do not consider it will be any honor for him to win this event as he insists on everything his own way; he swam twenty miles, yet insists on a ten-mile limit and his own pilot to select the time and course.

But I am going down to meet him in his own web and to try the almost impossible to make myself a speed man for ten miles. This is like putting a roadhorse into a track event and expecting him to win, but if I could win with practically no training and stop Sam's winning streak it will be a hard blow to the New Yorkers and more glory for "Down East" as they call us folks from Boston or Lowell.

Yours sincerely,

BROTHER HENRY.

AUSTRALIANS READY FOR FINAL SINGLES

PROVIDENCE, R. I., Aug. 16.—With a clean slate in the three matches played thus far against their Japanese opponents, the Australian Davis cup tennis team of Gerald L. Patterson and Pat O'Hara Wood is primed today for the two final singles matches of the present series.

Although the Anzac players have won the right to meet France in the round before the challenge round by defeating Japan in the final round of play in the American zone, the two matches scheduled for today must be played according to the tournament rules.

In this afternoon's play Pat O'Hara Wood will face Zenzo Shimizu while Gerald L. Patterson will meet Sunao Okamoto with the outcome having no bearing on the result of the series.

The Antipodeans settled the issue yesterday when Patterson and Wood triumphed over Okamoto and Harada in straight sets, 7-5, 6-2, 6-4. Previously the Anzacs had won their two singles matches with yesterday's victory in the doubles, they had obtained a majority, making today's matches figuratively exhibition affairs.

JUNIOR TWI LEAGUE

St. Joseph's Cadets Keep Slate Clean by Defeating Buffaloes, 10 to 5

League Meeting Decides to Play Off Postponed Games Next Week

Team	Won	Lost	P.C.
St. Joseph Cadets	6	0	1.000
P. A. C.	4	2	.667
Iroquois	3	3	.500
Pawtucket Blues	3	2	.600
Victorias	3	4	.429
Emeralds	2	3	.400
Buffaloes	2	6	.250
Mysteries	1	6	.143

In last night's Junior game on the North common the St. Joseph Cadets kept their slate clean by defeating the Buffaloes 10-5. The game was snappy throughout, although the Buffaloes made eight errors. The winners started off the game with a rush and scored three runs in the first inning. They duplicated this stunt in the third and in every other inning scored one run for a total of 10. The Buffaloes were slow in starting, scoring but three runs in the first five innings. In the sixth, a snappy double play by Richards to Paquin to Ghivan killed the chances of the Buffaloes to close up on their opponents. Despite this double killing the Buffaloes scored twice. In the fifth the Buffaloes also turned in a fine double play. Lippe, playing at short speared a hard drive, ran to tag second and made a perfect throw to first for the second put-out. Lacerte made two pretty catches of long flies after hard runs, robbing batters of extra base hits.

Paquin for the winners featured at the bat. Out of five times to the plate he connected with a triple, double and two singles for a perfect average for the evening. After the game a meeting of the league was held and it was decided to play the postponed games next week and begin the second half of the original schedule one week from Monday. The postponed games for next week are: Monday—St. Joseph Cadets vs. Iroquois; Tuesday—Emeralds vs. Pawtucket Blues; Thursday—Pawtucket Blues vs. Iroquois; Friday—Emeralds vs. P.A.C.

Last night's box score:

ST. JOSEPH'S CADETS

	ab	r	bh	po	a	e
Martineau cf	4	1	1	0	0	0
Poudrier c	4	1	0	6	2	1
Paquin 2b	5	2	5	2	2	1
Davey ss	5	1	2	2	0	0
Frechette lf	4	1	1	1	0	0
Ghivan 1b	3	0	0	4	0	0
Montbleau 3b	4	2	2	1	0	1
Parks rf	4	1	0	1	0	2
Richards p	4	1	1	1	3	0
Totals	38	10	12	18	7	5

BUFFALOES

	ab	r	bh	po	a	e
Lippe ss	3	1	1	1	5	2
Brunelle 1b	2	0	0	9	0	2
Nichols p	3	1	1	0	3	2
Allard 3b	2	1	1	1	0	0
Prescott c	3	0	1	3	1	1
Trudel lf	1	1	0	1	0	0
Molsan cf, rf	3	1	1	0	0	0
Leiselle 2b	1	0	1	0	1	1
Lacerte rf, cf	1	0	0	2	0	0
Totals	19	5	6	18	9	8

St. Joseph's Cadets	3	1	3	1	1	1	—	10
Buffaloes	1	0	1	0	1	2	0 —	5

Two-base hits, Paquin, Frechette, Montbleau. Three-base hits, Paquin. Stolen bases, St. Joseph's Cadets 6, Buffaloes 2. Sacrifice hits Leiselle, Lacerte, Poudrier. Double plays, Richards to Paquin to Ghivan, Lippe to Brunelle. Left on bases, St. Joseph's Cadets 11, Buffaloes 5. Base on balls, off Nichols 5, Richards 6. Struck out, by Richards 5, Nichols 3. Hit by pitcher, Frechette (by Michaels) Lippe, Allard (by Richards.) Umpires, Plouffe, Murphy. Time, 1.20.

COMPETITION TOO TOUGH

Mode Holdsworth, Big Ten golf champion, found Michigan competition harder than in the western conference. In the recent state amateur tournament he failed to get in with the first 32 qualifiers.

LIVE CONCERNS SUPPLYING PUBLIC NEEDS

Telephone

7096

The Lowell Town Taxi

409 Middlesex St., Lowell, Mass.

John P. Meehan Co.

Everything in Granite and Marble

MONUMENTS

PROMPT SERVICE
REASONABLE PRICES
SKILLED WORKMEN

1095 GORHAM ST.
Phone 2452-W

HAYNES' GREENHOUSES

Growers of
POT PLANTS AND CUT FLOWERS

Opp. Edson Cemetery
1328 GORHAM STREET
Lowell, Mass.
Phones 70894 and 5729-M

BUY—

Another FEDERAL

You Will Like It

Ralph B. Comins

1040 GORHAM STREET
Phone 6260

Insurance

Fire, Automobile and All Other Liability Insurance

W. E. DODGE & COMPANY
Edson K. Humphrey, Prop.
Wyman's Exchange
Lowell, Mass. Phone 2993
Established 1893

Garden Portraiture

The past two summer seasons have each shown an increased demand for and appreciation of these delightfully pleasing "pictures." Especially adapted to portraits of ladies or children, it allows of pictorial results unusual. The only studio having surroundings adapted to this—a garden built for "pictures." Appointments save disappointments. Photophone 2418.

WILL ROUNDS
"YOUR PHOTOGRAPHER"
Residence Studio, 112 First Street

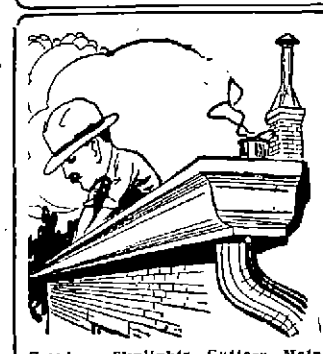

Cornices, Skylights, Gutters, Metal Roofing, and Jobbing.

UNION SHEET METAL COMPANY
337 Thorndike Street

A GOOD PLACE TO GET YOUR ACCESSORIES

Fisk and Mason tires are featured in the weekly advertising matter supplied by the Associate Auto Supply company to fill a two-column space in the right-hand column of The Sun's business page entitled "Live Concerns Supplying Public Needs." The live concern dealing in motor oils, gas and accessories in large varieties is located at 41 Moody street, right in the heart of Lowell. Accessible it is from every quarter of the, municipality; handy station to call upon when travelers are passing through Lowell from northern and western points. In fact, this wideawake supply house that handles everything that is reliable, standard quality and modern usage in the driving of cars of every make and mechanical description, is called upon more than any other central supply house to fill the demands of New England tourists passing through Lowell.

The name of the Associate has spread until motorists, preparing for a journey north or south through Lowell, always think of "city hall square and that auto accessory house on the right." That is why the company's name is familiar in other parts of the country. Cars from a dozen states have stopped there for oil, gas, tires, tubes, important mechanical parts and adjustments of machinery in a week's time.

The Associate Auto Supply company always aims to please. That is one of the real secrets of its success today. Anytime you want advice about the car, telephone No. 5476. Someone on the 'phone will give you advice and relieve your trouble. It's service at all times at No. 41 Moody street that counts.

A MARKET THAT IS ALWAYS UP-TO-DATE

When Francis & Lessard, formerly employed in the Fairburn market in Kearney square, decided to branch out in business for themselves, they were not only ambitiously hoping to succeed, but planned to operate the store they took over in Centralville as a modern mart of trade that would serve the people first. Their start in a new field—in the former Depot Cash market at No. 370 Bridge street—was auspicious in every way. The new comers were greeted by Centralville residents with open hearts. The familiar place of trade took on a real new lease of life, and business expanded by the proverbial leaps and bounds, the two young leaders in this Francis & Lessard market enterprise becoming popular from the start.

Customers depend upon this growing Centralville grocery and market establishment, where quality prevails always. Meats, groceries, provisions in great variety always ready for sales distributions—specialties in all food lines in their season—remarkably low prices always—these are some of the things that make the Francis & Lessard food provision establishment so wide and popularly known in Lowell and the country towns today.

Free deliveries are the rule. The telephone number is 4105. Prompt service rules always, and quality and reasonable prices on everything dispensed at this busy Centralville store rule first, last and all the time.

MONUMENTS IN REQUIRED DESIGN

The extensive work in the field of memorial constructions for the marking of burial places of the beloved dead, performed year in and year out by the expert workmen of the John P. Meehan Co., at 1095 Gorham street, is worth attention when monuments, tablets, markers and other emblems in granite and marble are desired by mourning relatives and friends of the departed.

The services of the Meehan concern are in demand continuously, the excellence of the products of this long-established house that provides "everything in granite and marble," as the regular advertisement in The Sun announces, being attested by many customers in and outside the city of Lowell.

All orders are promptly filled. Prompt service always is one of the things that can be found unfailingly at 1095 Gorham street. The prices are always reasonable. Skilled workmen are employed invariably. There is always courteous attention given to each and every order for memorials of every description. Patrons come from far distances to Lowell and the Meehan establishment to secure the finest memorials that can be found. It is known to be able to provide adequately for all demands. The workmanship on memorials of the impressive size and architecture, is always performed in a skilled manner, meeting every particular requirement and giving perfect satisfaction.

Expert advice is given at the headquarters offices on Gorham street and appointments may be made by using the telephone, No. 2452-W.

HONEY CRUST BREAD FOR YOUR HEALTH

Pure food is essential in the making of healthful American citizenship. One doesn't have to be a health faddist to realize that pure food products cannot be created without using purest basic materials. The making of bread today is an art. Bread-makers who aim high, are proud of their products. The health of men, women and children is preserved when the "staff of life" comes to the table composed of purest ingredients, backed by the guarantee of those bread makers of integrity, who take pride in providing only purity, quality and cleanliness in products evolved from the wheat grains and the ingredients that go into the baking mixture producing the famous "Honey-Crust Bread."

Thousands of homes where young and old thrive, and particularly those homes where children of tender years live and obtain their sustenance of desirable food supplies from the kitchen pantries, are supplied daily by the "Honey Crust Bread" delivery vans. It is a service that acts as a reliable agency of life-giving value. The finest bread that can be made to reserve health and happiness, is the product of the Massachusetts bakeries on Hildreth street. Surrounding towns call for the "Honey-Crust" label breads. If you haven't tried a loaf of this well known brand of pure food, do so and you will want no other bakers' product in your "pantry commissary" department.

"Honey-Crust" bread never disappoints. They are vitamins in abundance in the quality food distributed by the familiar Massachusetts vans, and you can't go wrong when you stick to "Honey-Crust."

U. S. EXPORTS DECREASE

WASHINGTON, Aug. 15.—Due to a seasonal decline, American exports for July decreased nearly $29,000,000 from June, leaving a $400,000 unfavorable merchandise balance for the month, figures made public today by the commerce department showed.

OSTRICH TRIMMING

Ostrich is frequently used instead of fur as a summer trimming since it gives the soft, fluffy, flattering effect of fur without suggesting its warmth.

Best and Quickest Service — Most Up-to-Date Equipment

Parking --- Storage --- Service

Drop in at one of the two recently completed

MAHONEY GARAGES

Ideally located for parking while shopping or attending the show

MAHONEY'S FIRST STREET GARAGE
Entrance on First St. Exit on Second St. No turning around.

MAHONEY'S CENTRAL STREET GARAGE
Three floors. No elevators. Go in on your own power.

Service every minute of the day or night. Wash stands in operation at all times.

M. F. MAHONEY, General Manager.

OLD CLOTHES

Are more valuable than you might imagine. To have them properly cleansed, pressed and repaired means they will last a longer time, and we make them look like new.

A TRIAL WILL CONVINCE

Plotkin's — Up-to-Date Cleaning and Dyeing Shop

81 MOODY ST., Opp. City Hall — Telephone 6806

Y D BATTERY SERVICE

Day and Night Service

CHARGING
RENTALS
REPAIRING

PHILCO SLOTTED-RETAINER BATTERIES

STARTING
LIGHTING
IGNITION

Motor Oils (Socony) Gasoline

37 CHURCH STREET — LOWELL, MASS.
Telephone 7031 — L. D. Foster, Mgr.

Merrimack Auto Supply Co.

HARRY J. ROCHE, Mgr.

ACCESSORIES—TIRES—TUBES—VULCANIZING

TELEPHONE 1103-R — 139 EAST MERRIMACK ST.

Pistons, Piston Rings and Wrist Pins for All Makes of Cars.

Gasoline and Oils—Free Air

GEO. H. BACHELDER

Dealer in MOTORCYCLES and BICYCLES

Children's Vehicles, Sundries and Supplies

"Ride a Bicycle"—"Indian"—"Crown"—"Hartford"—"Red Wing" Bicycles on Display.

Easy to Ride—Healthful—Easy to "Pay." We Give Service With Every Bicycle.

Phone 1758 — BACHELDER'S — P. O. Ave.

WEAR A BROMLEY JERSEY FROCK—$25.00

No Wardrobe is complete without a Bromley Jersey. Made to individual measurements in one day and made to fit. They do not hug the figure. Satisfaction guaranteed. Sold from coast to coast.

Made Exclusively by

Bromley-Shepard Co., Inc.

Around the Corner from the Y. W. C. A.
Open Saturday Afternoon and Evening

"Performance Counts"

That's the Byword of MACK TRUCKS

Mack Motor Truck Company

39 FIRST STREET, LOWELL, MASS.

VACATION PREPARATION

The car that goes and goes and goes, without a balk, squeak or rattle, over hill and dale, day in and day out on your vacation is the car you'll enjoy driving. A thorough chassis lubrication will do more to enable your car to do this than anything else we know of. Drive in today and let our experts use the high-pressure grease guns on your car. They will make it ride like a new one. It makes no difference what lubricating system your car is equipped with.

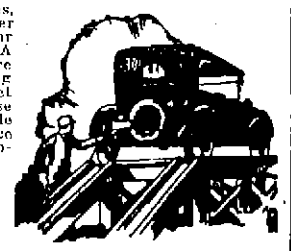

Loupret Lubricating Co.

55 Church St. — Tel. 7352

"We Alemite with All Our Might."

BUILDING PERMITS FOR CURRENT WEEK

Building permits issued during the week ended today follow:

Simon Kokoszka, 120-124 Lakeview avenue, additions and alterations to stores and tenements, $20,000. Change from two family dwelling to four tenement house with stores.

Phoebe Paris, 267 Appleton street, repair fire damage, $100.

Manuel Janico, 18 Baltimore avenue, finish work on dwelling, $500.

Alice Ouiette, 15 Dracut street, piazza, $75.

City of Lowell, Hall and Aiken street, repairs to tenements as result of street widening, $1500.

Boyle Bros., 507 Pawtucket street, garage, $75.

Victor Pihl, 679 Gorham street, addition to store, $5000.

H. M. and May Humphrey, 508 Wilder street, garage, $400.

E. P. Littlehale, 3 Putnam avenue, addition, $200.

Mrs. Marie Pappas, 157 Crosby street, garage, $75.

Cherry & Webb, 12-18 John street, alteration, $1000.

John LeClerc, 19 Waverly street, one-family dwelling, $2500.

Hubert McLaughlin, 606 School street, two family dwelling, $6500, with garage $300 additional.

COMBINATION

White chiffon and ostrich are an almost unbeatable combination for the summer dance frock.

WHITE ALPACA

White alpaca makes very smart suits for summer and many of them have stripes or checks woven in the material.

"Pin-money" is an expression that originated in the days when pins were expensive and husbands allowed their wives special sums for their purchase.

PERFECT LUBRICATION IS LOUPRET'S MOTTO

The Loupret Lubricating company, 55 Church street, where they "Alemite with all their might," as the wideawake concern's slogan indicates, has something to say this week in a brand new advertisement contained in today's industrial page of The Sun. Read it closely, Mr. Motor Car Owner, Mr. Chauffeur and Mr. Driver:

"For the absent-minded motorist, there is a new service at the Loupret Lubricating company for the busy car owner who does not want to bother remembering when the oil should be changed or the chassis lubricated.

"Let us explain how we remind you automobilists automatically when to do it. Let us show you how we can save 80 per cent. of repair bills. Hundreds of other Lowell motorists are using our service—why aren't you? And remember that 'We alemite with all our might.'"

The advertisement speaks for itself, of course, but it may be added that this busy house of lubrication is one of the best known in the county. It is working day and night, alemiting cars of high and low degree, of every make and quality and cars for every highway usage. All work is done by experts—every place where alemite goes is inspected and lubricated as it should be done.

The upkeep of your car, no matter what sort of a vehicle you own, needs alemite, and it is the safest way to take that car to No. 55 Church street and let the Loupret Lubricating company do the correct job on a basis of complete satisfaction and perfect accomplishment.

MOOER'S SERVICE IS ALWAYS THE BEST

Orders for plants and flowers of all descriptions of rarest beauty and popular demand in seasonable offerings, are always promptly filled at Mooers' Plant and Flower Shoppe, conveniently situated at 350 Stevens street. A real feature of the Mooers service, first, last and all the time, is that deliveries are always prompt—always on time. Large or small orders are always filled as specified, of course, but in addition there is a helpful service that goes to meet all special requirements, and advice is willingly given at all times to meet demands for radiant flowers and plants for every possible requirement. This service is of great aid to patrons who are sometimes puzzled when endeavoring to select bouquets of cut flowers or plants for particular recipients.

There is no more attractive floral establishment in Lowell or vicinity to call upon for the finest examples of Nature's delicate offerings, than the Stevens street greenhouses, which provide the finest cut flowers of all the season's, as well as favorite plants, ferns, etc. Bouquets and novel floral designs are provided to order for every occasion. Only experts handle the orders sent to Mooers' plant and flower shop. Orders are distributed far and wide, the clientele of Proprietor S. Ransom Mooers, who is a long experienced Lowell florist, attesting by continued increasing trade, that the quality at this busy headquarters of plants and flowers cannot be excelled. It is valuable as well as helpful service when one needs advice on what varieties of plants should be employed to beautify both interior and exteriors of city and country homes. The Mooers telephone number is 6437.

TRY PLOTKIN'S AND BE CONVINCED

Clothes cleaning, dyeing and pressing are vocations that call for best workmanship and expert renovating methods of the up-to-date brand. Inexperienced workmen fail to provide satisfaction. Too many unsuccessful shop pretending to perform such work, are utterly unequipped for the duties at hand, lose customers and are a discredit to their calling. None survive long in a community of particular people.

Lowell men and women in large numbers are today patronizing a progressive cleaning and dyeing concern that has earned a splendid reputation in a comparatively short time. It is a concern long established, of good works and satisfactory service, always, but under new management in more recent years, the business has grown wonderfully, because of the fame of its present expert supervision.

Plotkin's Up-to-Date Cleaning and Dyeing shop at 81 Moody street, opposite city hall, is living up to its name. A trial wil convince, if you have good clothing that you want to save and keep on using by having it cleansed and made practically new by the dyeing processes. Old clothes are more valuable than you might imagine. To have them properly cleansed, pressed and repaired means they will last a longer time, and Plotkin's makes them look like new. As we said above, a trial will convince. Goods will be called for and promptly returned, if you want to use the Plotkin telephone number—6806.

SEE LAJOIE BEFORE COAL PRICES GO UP

By Sept. 1, the price of anthracite coal at the principal mines in Pennsylvania will have advanced 50 cents per ton on nut and egg, and 75 cents per ton on stove. The Lajoie Coal company announces that, up to date, it has absorbed the monthy advance, but by Sept. 1 it would appear that the well known Lowell concern, which handles many thousands of tons of finest anthracite coal yearly in Lowell and vicinity, would have to add the mine price advance to the local retail price.

Customers of the Lajoie company are now being urged to send in their anthracite coal orders at once, in order to take advantage of the present prices. All orders can be promptly filled today. If customers fail to file their orders promptly, on or before Sept. 1, they may have to wait for deliveries, as the coal situation next winter may be no better in many respects than it was last year. There are not so many miners working today and stocks of quality anthracite coal in reserve are not nearly large enough to supply the demands that must come with a rush when colder weather sets in.

Lajoie Coal company, with offices at 110 Central street, telephone 637 and at 1012 Gorham street (offices and yards), telephone 2725, advise that orders for coal be placed at once for August delivery. This wideawake concern with an established reputation for courtesy, honesty and fair dealings to customers for miles around, announces that it now has all of the very best coals mined and shall be pleased to serve.

COAL

By September 1st the Price of Coal at the Mines Will Have Advanced Fifty Cents Per Ton on Nut and Egg and Seventy-five Cents Per Ton on Stove.

Up to date we have absorbed the monthly advance, but by September 1st it would appear that we must add the mine price advance to the retail price. To be sure of the summer price on coal, orders should be placed at once for August delivery.

We have all the very best coals mined and shall be pleased to serve you.

LAJOIE COAL CO.
110 Central Street. Tel. 637 — 1012 Gorham Street. Tel. 2725

THE BEST SHOP

TO SOLVE YOUR IGNITION AND GENERATOR TROUBLES IS OURS

MARKUS-BRADFORD, Inc.

PHONE 2559 — 12-14 THORNDIKE ST.

OFFICIAL SERVICE FOR
BOSCH, WESTINGHOUSE, SIMS, DYNETO, BIJUR, GRAY and DAVIS and Many Others

ANNOUNCEMENT

FRANCIS and LESSARD
(Formerly of Fairburn's Market)

Wish to announce That They Have Just Taken Over the DEPOT CASH MARKET of Centralville and Are Carrying a Full Line of

MEATS, GROCERIES and PROVISIONS
At Reasonable Prices

PHONE 4105——FREE DELIVERY——370 BRIDGE ST.

MOOERS'

Plant and Flower Shoppe

CUT FLOWERS, PLANTS, FERNS, ETC.
BOUQUETS and FLORAL DESIGNS
FOR ALL OCCASIONS

350 STEVENS STREET, LOWELL, MASS.
Telephone 6437—Near St. Margaret's Church

THOMAS AUTO SUPPLY

320 Bridge Street
Make the Old Top Look Like New—
RED OVAL TOP DRESSING

J. O. LECLERC

Telephone 4559-W

Auto and Carriage Painting

Cor. Moody and Pawtucket Sts. — Over Moody Bridge Garage

NOW IS THE TIME FOR MEN AND WOMEN TO BRING IN THEIR OLD CLOTHES TO US AND WE WILL MAKE THEM LOOK LIKE NEW BY OUR DRY CLEANING METHOD.

Goods Called for and Delivered

Highland Steam Laundry

PHONE 1760 — 4 FLETCHER ST.

LOWELL CYCLE SHOP

MOTORCYCLES AND BICYCLES—REPAIRING

98 Gorham Street, Lowell, Mass. — Telephone 508

EXCELSIOR—CLEVELAND—HENDERSON

Lowell Auto Body Repair Co.

M. V. WAHL, Prop.

First Class Work. Removing dents from bodies and fenders. Expert workmen. Lowest prices.

PHONE 1081 — COR. PAWTUCKET and MOODY STREETS

Associate Auto Supply Co.

OILS—GAS—ACCESSORIES
FISK AND MASON TIRES

Telephone 5476 — 41 Moody Street

THE SENSATION OF THE TYPEWRITER BUSINESS

Late Model "R" No. 10 Remingtons at the Exceptional Price of $39

Typewriter and Office Equipment Co.

64 Central St., Rooms 15, Lowell, Mass. Telephone 7138

CALDWELL ELECTRIC

Has installed an "ELECTRIC TROUBLE FINDER" with which they can locate the source of the electric trouble in your car. Call and see this wonderful machine and BE convinced.

The Shop that Does Its Own Winding.

Phone 5925 — All Work Guaranteed. — 36 First St.

Honey Crust Bread

For Health and Happiness

Stromberg Carburetor and Parts | Boyce-ite The Super Fuel | Raybestos Brake Lining for all Cars and Trucks up to 5 inches.

CONTINENTAL MOTOR PARTS
BOSTON AUTO SUPPLY COMPANY

LIVE CONCERNS SUPPLYING PUBLIC NEEDS

Lowell Radio and Instrument Co.

163 Central Street

A FEW DOLLARS A WEEK BRINGS A RADIO SET IN YOUR HOME.
ALL THE BEST MAKES. NO INTEREST CHARGE.
NO CHARGE FOR INSTALLATION.
EVERYTHING IN PARTS, BATTERIES, TUBES AND LOUD SPEAKERS.
EVERYTHING SOLD WITH THE MONEY BACK GUARANTEE.

A phone or postal card will bring one of our sets to your home, and you can have an evening's pleasure without any obligation on your part.

EVERYTHING IN RADIO—OPEN EVENINGS

Lowell Radio and Instrument Co.

163 Central Street

Everybody Should Visit a Modern Bohemian Cafe!

The Parthenon Restaurant

At 414 Market Street — Opposite Green School

Comfortable Booths and First Class Food
Spring Chickens, Steaks and Chops
Broiled Live Lobsters
Suitable Prices

All Vegetables in Season, American and European Cooking, Greek Dishes, Booths Reserved for Parties.

Telephone 7490 — George Zouvelous, Prop.

Coolest and Cleanest Cafe in City—Quick Service—Everybody Invited

Why Take Chances on Falling Plaster? Metal Ceilings Eliminate All This Trouble and Expense.

'PHONE US TODAY FOR AN ESTIMATE

Telephone 2471

Lowell Metal Ceiling Co.

673 Broadway

Specialists in Aluminum — Any Job, Any Time, Anywhere

Bay State Welding Works

LIGHT AND HEAVY WELDERS OF ALL METALS

Cylinders, Frames, Crank and Transmission Cases, Housings, Axles, Tanks, Boilers and All Kinds of Machinery Cut, Straightened or Welded and Rendered.

EQUAL TO NEW — CARBON REMOVED

1262 GORHAM STREET, Telephone 7460 — OPP. ST. PATRICK'S CEMETERY, Night Phone 4139-W

LAMBERT'S GARAGE

963 Middlesex St. — Telephone 2795

Repairing on All Makes of Cars. All Kinds of Machine Work. If you want pep and mileage use JENNY GASOLINE.

'Phone 3192 — RITCHIE BROS. — 489 Gorham Street

WE SPECIALIZE IN SETTING

GLASS For Automobile Doors, Windows and Windshields

Lowest Prices and Best Workmanship. Also Glass for All Purposes—Mirrors Resilvered

DELCO and REMY Official Service — Willard STORAGE BATTERY — Distributor for North East and Atwater-Kent Service

ALBERT H. SMITH CO. — 31 SHATTUCK ST.

RENEW YOUR OLD MOTORS, POWER AND SPEED

19 Broadway — W. B. ROPER — Tel. 4304

Regrinding the Cylinders with New Pistons and Rings Fitted Will Do It.

UP-TO-DATE USED RANGES AND PARLOR STOVES
FIRST-CLASS PIPE AND ELBOWS
NEW AND SECOND-HAND FURNITURE

340 Bridge Street — O. F. Prentiss — 356 Bridge Street

MAXIME GEOFFROY

GENERAL ROOFING CONTRACTOR

Slate, Gravel, Shingle and Metal Roofs

58 ALMA STREET — PHONE 2943-M

J. H. McNamara

PLUMBING AND HEATING

Let Me Estimate Your Next Job

846 Lakeview Ave. Tel. 4593-R

SYNONYMOUS DOOLEY ART SIGNS SIGNS OF PROSPERITY 175 CENTRAL ST. LOWELL, MASS.

ROSTER OF CATHOLIC MEN IN WORLD WAR

WASHINGTON, Aug. 16.—A roster of Catholic veterans of the World war, living and dead, will be laid on the tomb of the Unknown American in Arlington National cemetery during the national convention of the Holy Name society here September 18-21. This ceremony has been decided upon by officials of the covention as "a sacrificial offering to the traditional patriotism of our Catholic manhood so amply demonstrated during the late World war."

Preceding the ceremony of placing the roster on the tomb of the Unknown there will be a roll call by diocese of the numbers of Catholic service men respectively furnished to the armed forces of the nation during the war. The program will be carried out in the presence of the thousands of delegates and visitors to the convention who will take part in the pilgrimage from the national capital to the cemetery across the Potomac.

An idea of the magnitude of the project may be gained from the declarations of convention officials that, although hundreds of thousands of names have alyready been made available through the co-operation of various Catholic agencies and organizations, there are still many thousands to be listed and classified. No names are to be used except those which can be verified from official records and which are certified as those of Catholics by their prospective pastors.

To handle preparations for the patrotic demonstration at Arlington, a special committee has been formed at Holy Name convention headquarters here. Branches of the Holy Name society, pastors and others throughout the country are being asked to co-operate by sending in lists for their respective localities. The Very Rev. M. J. Ripple, O. P., P. G., national director of the Holy Name society, has sent letters to spiritual directors and parish presidents of the various branches throughout the country, asking for their aid in obtaining a complete list of Catholic service mem for use at the Arlington demonstration.

FRESH REVOLUTIONARY OUTBREAK IN BRAZIL

NEW YORK, Aug. 16.—Because of the rumors of a fresh revolution outbreak in the state of Amazonas, Brazil, and the rigid consorship maintained by the Brazilian government which hinders authoritative news from coming out of that district, some anxiety is felt by friends here for the safety of Dr. Alexander Hamilton Rice, noted American explorer, and his wife, the former Mrs. George D. Widener, wealthy society woman, who are known to be in that region.

Dr. Rice is leading a large exploring party which planned to explore the region in which the Orinoco river has its source, and word was received here that the party intended leaving Para on July 19 for Manaos, situated in the heart of the territory where the latest revolt is rumored to be under way. Since then no word has been received form any member of the party.

George D. Widener, son of Mrs. Rice, has asked the state department at Washington to learn if possible, if the party has arrived at Manaos.

Argentine Police on Guard

BUENOS AIRES, Aug. 16.—The Argentine frontier police in the territory of Missiones have been instructed to watch the border for any attempts by the Brazilian rebels to enter Argentine territory, says a despatch to La Nacion from Posadis. The instructions followed receipt of advices from the Argentine minister in Rio Janeiro that the rebels were proceeding toward Iguazu, where the frontiers of Argentine, Brazil and Paraguay meet.

OFFICIAL STANDINGS IN MAJOR LEAGUES

CHICAGO, Aug. 16.—Official standing of the American league, including yesterday's games:

	Won	Lost
New York	64	49
Detroit	63	49
Washington	62	51
St. Louis	58	53
Cleveland	53	59
Chicago	51	60
Boston	49	62
Philadelphia	48	65

National League

NEW YORK, Aug. 16.—Standing of National league clubs, up to and including games of Aug. 15, follows:

	Won	Lost
New York	69	41
Pittsburgh	64	44
Chicago	60	47
Brooklyn	60	51
Cincinnati	59	55
St. Louis	46	63
Philadelphia	40	67
Boston	39	69

MATRIMONIAL

Prarie—LaFlamme

Miss Gladys Laflamme and Mr. Geo. Prarie of Hartford, Conn., were united in marriage here recently by Rev. Guillaume Ouellette, O.M.I. Miss Beulah Laflamme, sister of the bride, and Mr. William Lucier attended the couple. Following the ceremony a reception and wedding supper were held at the home of the bride's mother in Pawtucket street. The bride wore a gown of poudre blue crepe with hat to match and carried bridal roses. The bridemaid wore grey crepe with hat and carried pink roses. Present at the reception were guests from Canada and New York. Mr. and Mrs. Prarie will make their home in Hartford, Conn.

UPPER GORHAM STREET LEAGUE

Sunday—Gorham club vs. Manhattans.

Standing of the Upper Gorham Street league:

	Won	Lost	P.C.
Manhattans	5	2	.714
Gorham club	4	2	.666
Groves	4	3	.571
Ayer City	4	3	.571
Chase Bullers	4	3	.571
Indians	4	4	.500
O'Brien's Bullers	2	5	.285
Tripolets	1	6	.142

DIVORCED THURSDAY, MARRIED LAST NIGHT

MILLBURY, Mass., Aug. 16.—Because they had reservations on a boat going to Maine today, Mrs. Annie Scott of Millbury, whose divorce decree from her first husband became absolute Thursday and Lawrence A. Thoms of this town, succeeded in securing a waiver of the five-day marriage intention law, but had a lively hunt for a minister before they became man and wife last night. Mrs. Scott secured the waiver in the central court of Worcester, but when she joined her prospective husband for the ceremony they went to three parsonages in Sutton and Oxford before they found a minister at home who could marry them. Rev. Edmond B. Lubien of Oxford tied the knot.

Pinardi's Garage

General Auto Repairing

Service Station for Moon Cars

98 Howard Street

Cor. Chelmsford St.

'Phone 5250

Fogg's Exide Battery Service

Charging and Repairing on All Makes

RENTAL SERVICE — WINTER STORAGE

Tel. 6816 — Res. 5072-M

40 FIRST ST.

Near Bridge St.

Phaneuf Press

E. A. Phaneuf, Prop.

Everything in Printing

WEDDING STATIONERY A SPECIALTY

Prices Cheerfully Given

375 MOODY ST.

Lowell, Mass.

Joseph Carrier

1169 Lakeview Avenue

ICE CREAM

Manufacturer of

Carrier's Pure Ice Cream

Telephone 6725

DOOLEY ART SIGNS Original SKETCHES For Reproduction

Phone 5575 — 175 Central St. — Lowell Mass

Stowel's Barber Shop

238 Hildreth Bldg.

HAIRCUTTING

"Bring the Children to Stowel's"

For Photo Engravings That Satisfy

TRY THE

Barr Engraving Co.

53 Beech St. Tel. 2244

C. H. Hanson Co.

51 Cushing Street

Lowell, Mass. Tel. 154

Freight Forwarding and Teaming of All Kinds
Heavy Machinery Handled

R. A. WARNOCK

General Contractor

FOR BRICK WORK, PLASTERING AND CEMENT WORK
ALL KINDS OF REPAIRING

127 Pine St. Tel. 6879-W

FORBES AND THOMPSON FILE DEMURRERS

CHICAGO, Aug. 16.—Col. Charles R. Forbes, former head of the United States Veterans' bureau, and John W. Thompson, St. Louis and Chicago contractor, through their attorneys yesterday filed demurrers to now indictments voted against them.

These indictments, charging conspiracy with intent to defraud the United States government, conspiracy to commit bribery, and against Thompson, giving a bribe, and against Forbes, receiving a bribe, were voted by the June grand jury but never had been made public. The indictments are similar to those voted against Forbes and Thompson several months ago in which the former government official was charged with conspiring with the contractor to secure government contracts for federal hospital projects for disabled soldiers. The new indictments were voted to circumvent legal phases of the first indictments which were said to be irregular.

The demurrer is to the charges of conspiracy with intent to defraud and conspiracy to commit bribery, it being understood Forbes and Thompson expect to plead not guilty to the other counts.

FOGG EXIDE SERVICE IS NOT EXCELLED

Every motorist is familiar with the braking effect of his engine while descending a hill. Virtually this same principle, according to Mr. Fogg of Foff's Exide Service station, at 40 First street, is used when the "King of the Rails," the world's mightiest electric locomotive, now touring the country, descends the steep grades of the mountain regions of the west. While the train drawn by one of these giant locomotives is descending a long, heavy grade, the action of the electric motors is reversed.

This action not only conserves power, which would otherwise be wasted, but the drag on the motors, similar to that on the automobile engine turning against compression, operates as a brake and saves considerable wear on the brake shoes. Then, instead of taking power from the line, these motors actually generate power and restore it to the line from which it may be taken by another train ascending the grade.

This electric locomotive which was built for the Chicago, Milwaukee & St. Paul railway, will haul "The Olympian," the famous transcontinental train of this railway over the beautiful mountain ranges between Chicago, Spokane, Seattle and Tacoma. It weighs 266 tons and develops the equivalent of 3200 horsepower and its speed is 65 miles per hour.

As in an automobile, the storage battery plays an important part in the operation of these gigantic electric locomotives. An Exide battery is used to control this regenerative action of the motors and to regulate the speed of the train. In the event of interruption on the supply line when the power developed by the train descending the grade cannot be absorbed, the airbrakes must be used. It is then that the Exide Battery supplies power to operate the compressor motors which maintain a supply of compressed air for the brakes.

Compressed air is also used to raise the pantograph, which makes contact with the overhead wire or conductor. The pantograph acts similar to the trolley pole of the trolley car. When the locomotive has been out of service for somatime with the pantograph down and there is no compressed air available, the Exide operates the compressor motor until sufficient air compression is developed to raise the pantograph into contact with the overhead wire, thus restoring the normal current supply.

The Fogg Battery Service station is handily located at No. 40 First street, at the entrance of the Lowell-Lawrence boulevard. The telephone number is 6816.

HARTMAN SOLVES BATTERY TROUBLES

Ernest Hartman, formerly connected with the L. A. Derby Co., and for the past year and one-half with Albert Smith, is now located in his new quarters at No. 29 Arch street.

Mr. Hartman's experience along electrical lines covers twenty years, specializing in starters, generators and ignition systems on all makes of cars. Your troubles along this line can easily be solved by this expert, by calling at this up-to-date service station.

RADIO OUTFITS IN GREAT VARIETY

People nowadays, who have no radio outfits, are missing a great deal. There are concerts being broadcasted these days, that a two-dollar ticket in the best show cannot duplicate. The farmer of today can hear the market quotations every day without leaving his home. He can hear them sooner than the paper can bring them to him.

The presidential candidates are going to broadcast most of their campaign speeches, and the person without a radio outfit will have to wait for the morning paper before he can read what the different candidates had to say. A man doesn't have to be wealthy to have a radio set installed. The Lowell Radio and Instrument Company sells radio outfits as low as one dollar a week. Anybody can be taught to operate a radio set in five minutes.

The Lowell Radio and Instrument Company, conveniently located at No. 163 Central street, carries all the well-known sets, such as the Federal, Sleeper, Crosly, Freed-Eissman, Atwater-Kent and the Radiola. They also carry a full line of parts, batteries, loud-speakers and rechargers.

UNHEARD OF VALUES IN FINE WALL PAPERS

The well-known Quigley Painting and Decorating Co., now located in its new store at 80 Bridge street, is offering unheard of values in high-grade paints, varnishes and wall papers these days. You can buy the best of wall papers for as low, as 5, 10 and 15 cents a roll. The increasing sales show the public greatly appreciates these values on quality wall paper such as is to be found at this new store.

Estimates are cheerfully given on painting and decorating. All wall papers will be cut to match, free of charge.

Let Us Estimate Your Wiring

Select your fixtures from our stock—All the latest styles and designs.

Satisfaction Guaranteed.

Consult us on your Electrical Problems

Thorndike Electric Co.

21 Thorndike St. — Phone 7497

Frank's Tire Shop

We Always Have On Hand Hundreds of Used Tires at

$2.50 and $3.50

"Used But Not Abused" — Good for Big Mileage

652 MIDDLESEX ST. — Telephone 6581

Return with receipt any used tire or new tube bought of us at our list price and proving unsatisfactory within six months and get another at half price.

Visit Our New Store and Inspect Our Stock of

WALL PAPER

High Grade PAINTS and VARNISHES

Wall Paper 5c, 10c, 15c

We will explain how to match and cut your paper, also gladly advise you on your painting problems.

18 Years' Experience as Contracting Painters and Decorators

Quigley

PAINTING and DECORATING COMPANY

80 Bridge Street

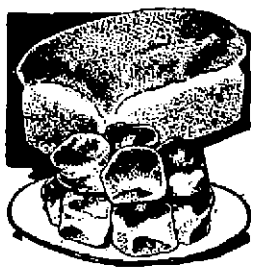

Tasty Bakery Goods

You'll like once you have given them a trial. Well baked, of only the best ingredients, you'll find our Cakes and Pies especially just to your taste.

Be Sure It's Baked by the

City Bakery

105 Tucker Street

Chevrolet and Chandler

SERVICE STATION

EXPERT WORKMEN—Ignition and Carburetor Troubles Solved—Piston and Wrist Pins Fitted—Cylinders Reground.

ARCH STREET GARAGE

73 Arch Street — HARTLEY & LUZ — Phone 7054

ERNEST HARTMAN

Formerly of L. A. Derby Co. and for the past year and a half with Albert H. Smith Co. is now

Located at 29 Arch Street

Specializing in Electrical Repairing on Starters, Generators and Ignition Systems for all makes of Cars.

Bring your work to a man of 20 years' experience.

DEL'S GARAGE

682 Aiken Street — Phone 5255

Star and Durant Sales and Service

B & W GARAGE

31 Arch Street

AUTOMOBILE REPAIRING

Reo and Ford our specialty. Satisfaction guaranteed. Bring your car to us and eliminate your trouble at once.

DOUGLAS & COMPANY

Slate — Gravel — Tile — Metal Roofing

Prestige in Lowell Due to 2 Factors—All Materials, Good Workmanship

147 ROCK STREET — TEL. 2840

For Builders and Building

LUMBER OF ALL KINDS

Mill Work and House Finish

DAVIS & SARGENT LUMBER CO.

633 Middlesex St.

NEARLY 60 APPLICATIONS FOR LOANS WERE ACTED UPON LAST EVENING!

Some applications for September money have already been taken. They must all be in by September 6th.

Have you taken any Shares in a Prior Series? Next maturity of shares will probably be in November.

Get busy and join our Happy Family.

LOWELL CO-OPERATIVE BANK

53 CENTRAL STREET

EDWARDS & MONAHAN

COMPANY

BUILDING CONSTRUCTION

430 Hildreth Bldg. Tel. 6106

LEWIS S. SANDLER

PLUMBING and HEATING CONTRACTOR

Estimates Given

Phones: Office 1205. Res. 2085-M

212 CHELMSFORD ST.

Daniel H. Walker

GENERAL CONTRACTOR

17 THORNDIKE ST.

WESLEY D. PIERCE

Plumbing and Heating Contractor

SHEET METAL AND FURNACE WORK

425 Bridge St. Phone 5598-R

PLUMBING AND HEATING

J. W. Stewart Co.

359 BRIDGE ST. TEL. 868

Cement Blocks

8x8x16 and 8x12x16

Made By Power Machinery

Luz Bros.

Tel. 6994 1122 Gorham St.

Walter E. Guyette

REAL ESTATE BROKER AND AUCTIONEER

Office, 58 Central St., Rooms 57-58

A complete list of city properties of exceptional quality at bargain prices.

MONEY LOANED ON REAL ESTATE

Parties can borrow on either first or second mortgages. Old mortgage can have money advanced on undivided estates anywhere.

William Drapeau

GENERAL CONTRACTOR

17 Mt. Washington Street

JOHN A. COTTER & CO.

PLUMBING HEATING

ADAMS STREET, LIBERTY SQ.

THOMAS H. ELLIOTT

Established 1865

REAL ESTATE and INSURANCE

64 Central St., Cor. Prescott

Carload

24 in. WELL PIPE

NOW ON TRACK

E. A. WILSON CO.

700 BROADWAY

Large and Small Jobs Attended to——Estimates Cheerfully Given

Let Us Figure Your Work

ROGERS & RANLETT

CONTRACTORS AND BUILDERS

Lowell, Mass.

Shop—8 West Fourth St.—Phone 6950 Residence Phone 5671-Y

ARTHUR P. KNAPP, Inc.

ARCHITECTURAL IRON WORK

General Jobbing

BUILDERS IRON WORKS, STEEL BEAMS, IRON STAIRWAYS, FIRE ESCAPES

595 Middlesex St., Lowell Mass. Tel. Lowell 1623

Have You Discovered the Architectural Possibilities in Your Old House?

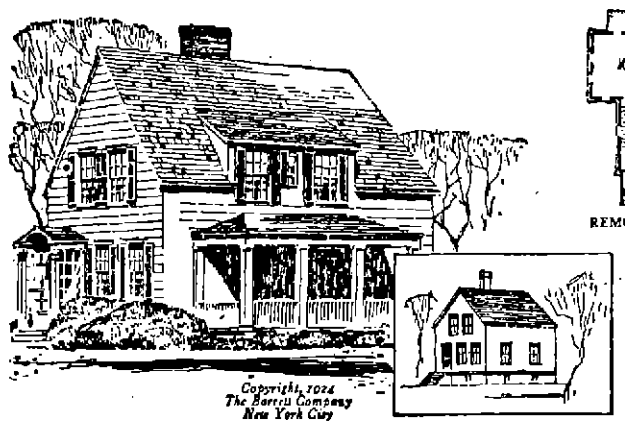

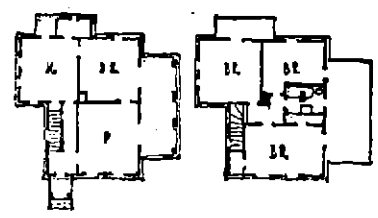

REMODELED HOUSE PLANS: Second floor to right, first floor to left

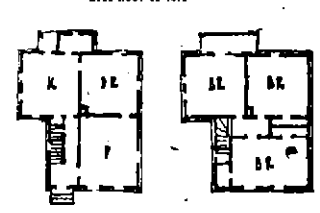

OLD HOUSE PLANS: Second floor to right, first floor to left

Many a plain, uninteresting old house, apparently not even worth a second glance, has the makings of an artistic and attractive home. More and more, people are beginning to see the possibilities hidden in the stiff and uncompromising lines of these old dwellings. The amazing part of it all is how much a few well-planned little changes will accomplish. As an example, take the plain little cottage in the smaller illustration accompanying this article. It is hard to imagine a less promising exterior. Yet there are possibilities in its very simplicity—in its honest, four-square construction. As a matter of fact, there is no better starting point for improvements than one of these unpretentious, straightforward-looking old cottages. Note the transformation effected by a few alterations as shown by the larger picture. A long dormer at the right side of the house increases the usefulness of the two main bedrooms and provides space for a bathroom. A small entrance porch, and a sitting porch opening from the living room and dining room add comfort to the first floor. Here is a house the value of which has been greatly increased. A very timely book on the ways and means of remodeling old houses has recently been published. A staff of leading architects has selected six types of old homes, which represents the dwellings built most generally in the past fifty years. For each of these types, a series of alterations is outlined and explained. The costs of the suggested changes range from two hundred dollars up. These books can be secured through the building supply, lumber and hardware merchants. For further information, write the Editor of our building page.

BOY DIES OF WOUNDS

Worcester Lad of Seven Accidentally Shot With Buckshot By His Father

WORCESTER, Aug. 16.—Leffs Abruzzes, 7, of Boylston, died at City hospital here this morning as a result of wounds received when he was accidentally shot with buckshot by his father last night. The shots, which penetrated his chest, his face, right arm and shoulder, were fired by his father at a flock of wild ducks in a pond. The child hidden by a clump of bushes near a boat on the edge of the pond, was preparing to go after the game. The father did not know the child had left the house, until he heard a cry of pain after he fired.

FIND BODY NEAR ROME

Giacomo Matteotti, Socialist Deputy, Disappeared on June 12

ROME, Aug. 16—(By the Associated Press)—The body of Giacomo Matteotti, socialist deputy who disappeared June 12, has been found about five miles from Rome near the spot where his coat was found some time ago, Rome newspapers declare today.

SEN. COLT IMPROVES

BRISTOL, R. I., Aug. 16.—Continued improvement in the condition of United States Senator LaBaron Colt, ill with nephritis and heart trouble, at his home here, were reported by his physicians today. They said he had passed a comfortable night.

LEOPOLD-LOEB CASE

Prosecution Nears the End of Its Expert Testimony at Chicago

CHICAGO, Aug. 16.—(By the Associated Press.)—The prosecution today neared the end of its expert testimony offered to rebut the defense contention that mental disease in Nathan Leopold, Jr., and Richard Loeb, should mitigate the penalty they must pay for kidnapping and murdering Robert Franks.

Cross-examination of Dr. H. Douglas Singer, mental pathologist, was expected to consume all of today's half session, leaving only the testimony of Dr. William C. Krohm, "ace" of the state's alienists, yet to be adduced in the state's attempts to show the youths are normal and should be given a death sentence.

Completion of all evidence in the case by next Wednesday was forecast when Robert E. Crowe, state's attorney, decided not to call any fifty of the lay witnesses he had expected to use to rebut testimony of Loeb and Leopold relatives. Arguments should be reached by Wednesday and require possibly four days, attorneys said.

Gains were claimed by the state yesterday in its attacks on the defense plea for mitigation on the theory that diseased endocrines, childish phantasies and stunted emotional growths resulted in "mental sickness" in Leopold and Loeb.

DISINFECT SINK

Disinfection of the sink, drainage pipes and garbage can should occur at least once a week during the summer mer.

INEXPENSIVE DISHES

Use only inexpensive dishes in the refrigerator, as fine china or glass is very apt to break or chip.

TROPICAL BIRDS

Large tropical birds are embroidered or beaded on some of the most extreme of evening gowns.

SPECIAL SALE THIS WEEK ON LAWN MOWERS

At the Following Prices:

12" Sky Pilot Lawn Mowers. Reg. $8.00, now $6.25

14" Sky Pilot Lawn Mowers. Reg. $9.00, now $7.00

14" Run Easy Lawn Mowers. Reg. $9.00, now $7.75

QUALITY HARDWARE AND PAINT STORE

MAX GOLDSTEIN, Proprietor

HARDWARE, PAINTS AND WALL PAPER

320 Middlesex St. Tel. 2897.

Branch Store, 155 Chelmsford St. Tel. 6522.

14" Oak Leaf Roller Bearing. Reg. $12, now $10.00

GARDEN HOSE

⅝" 50 ft. long. Reg. $6.00, now $5.00

¾" 50 ft. long. Reg. $9.00, now $7.50

1" 50 ft. long. Reg. $10.00, now $8.00

JOHN BRADY

TEAMING, TRUCKING, STEAM SHOVEL SAND, GRAVEL, ALL SIZES CRUSHED STONE, SECOND-HAND BRICK

155 Church Street

Tels. 975-W—975-R

Installation of Fire-proof Materials on all Jobs.

Workmanship and Material Guaranteed.

Practical Expert on all Power and Lighting Installation.

Myers Electrical Co.

5 Pearl St. Phone 7198

Dracut Centre HOUSE LOTS

at Woodsville Heights. High, dry and sightly. Gas, town water and electric lights for the asking. Buy where others build. Seven minutes from Center car line and nine minutes from Hovey Square and easy walking distance to Lowell stores and mills. Large house lots for cash or on easy terms.

Curtis W. Johnson

Insurance and Real Estate

207 Bradley Bldg.

JOSEPH MULLIN

Coal Cement Kellastone

953 GORHAM STREET Your Satisfaction is Our Success—May We Serve You? TELEPHONE 660

Frank L. Weaver, Alvah H. Weaver

Frank L. Weaver & Son

Roofing Contractors

Established 1871

OFFICE REMOVED TO 307 CENTRAL BLOCK

Phone 2192-W—2192-R

H. W. Tarbell

Landscape Gardening

Office, 28 West Third St.

Home, 21 Chester St.

Phone 3298—4203-J

H. & W. DESMARAIS & CO.

Plumbing and Heating

HEAT WITH OIL

Sub-Agent NOKOL Burners

Estimates Given

TELS. 2065-M—7141

720 Aiken St. Lowell, Mass.

Consult Us Before You Build

A rent receipt is not much of an asset. It is the written permission of the landlord for the occupancy of a few square feet of floor space, for about thirty days,—after that it is valueless.

Why Not Build a Home and Be Your Own Landlord?

The interest on the investment, plus taxes and repairs, certainly would be less than the rent demanded for such a Home as you desire, or the landlord could not afford to invest his money in property to rent. On the other hand, the value of the feeling of ownership of a Home, a safe refuge for yourself and family, and a place to entertain your friends, cannot be estimated.

Builders of Homes Beautiful

HIGHLAND REALTY ASSOCIATES

411 SUN BUILDING

LOWELL MASS.

Cawley Coal Company

Wholesale and Retail Dealers In

CEMENT, LIME, HAIR, BRICK

Agents for the Celebrated Portland Drain and Sewer Pipe

Elevator and Office, Rogers Street Bridge

Telephone 1666-W

J. A. LEQUIN Builder

TYLER PARK

New 7-room House, all complete, oak floors, screened-in sleeping porch, all window screens and shades furnished with the house. A Kompack water heater, all open plumbing, steam heat, about 6500 sq. ft. of land, a single car garage, cement walks and edge stones. Price $7800

2-APARTMENT, WESTFORD ST.

6 rooms each, bath and pantry, oak floors, screens and shades to every window. One apartment complete with an oil burner. No ashes to take out, no gas odor, no coal to shovel and always a clean cellar. Also a two-car garage and about 6400 sq. ft. land. Price $12,500

271 Hildreth St. Tel. 2372-R

Davis Sq. Sheet Metal Co.

THOMAS M. O'BRIEN, Prop.

Cornices, Skylights, Ventilation, Blower Pipe Work, Furnaces, Metal Roofing, Metal Ceiling and Auto Metal Work.

We make a Specialty of Sheet Metal Work for Hotels, Bakers, Restaurants, Factories—General Jobbing of All Kinds.

1014 CENTRAL ST. DAVIS SQUARE

TELEPHONE 6632

JOSEPH F. SOUCY

Ornamental Iron and Wire Works

GUARDS AND RAILINGS OF ALL KINDS IRON AND WIRE FENCES

Telephone 40 Sparks Street

W. K. Smith

Sheet Metal Worker, Plumbing and Heating Contractor

Agent for Homer One-Pipe Furnaces

Shop, 705 Aiken St. Telephone 4366

Res., 44 Lilley Ave. Telephone 5902-J

LOWELL, MASS.

Tel. 5361-M Tel. 5361-M

Pierre—Venance

Favreau Co.

659 Merrimack St.

HOUSE WIRING OUR SPECIALTY

D. B. YARNAL Tel. 2172-J

J. H. BEAULIEU Tel. 4831-Y

Specifications Given on House Wiring at Any Time

YARNAL & BEAULIEU

——— Electricians ———

Wiring New and Old Houses—Repair Work a Specialty

442 BRIDGE ST., Lowell, Mass. Tel. 6419-M

TO SELECT WOMAN FOR CONGRESS

WESTPORT, N. Y., Aug. 16.—The two hundred delegates attending the annual meeting of the National Women's party were to go into conference here today to select a nominee to represent the 31st district in congress. The nominee was to be a woman and the theme of the conference, "Woman-for-Congress," was to be put into action in her nomination.

Mrs. Stephen H. P. Pell, of New York, and Ticonderoga, finance chairman of the national women's party and sister-in-law of Herbert C. Pell, chairman of the democratic state committee, yesterday was named for the position, but declared last night she would refuse to accept.

DEAD SPOT CAUSE?

One of the probable causes for dead spots, where radio reception is poor, may be existence of large deposits of magnetic iron ore underground. This explanation is offered by some scientists and others, who add that the iron deposits may affect the radio waves in some way or other.

Jack Daw's Adventures: Chapter 24

Jack hopped back on his feet and, with Flip at his side, ran on towards the ship. Just as he got to the side of it the vessel started to slip away from the ice. It had finally worked out of the iceberg and was moving towards the open sea. Jack stood still and watched it, dumbfounded.

The captain of the "Betsy Claire" realized that Jack and Flip were being left behind and he quickly caught hold of a long rope and threw it over the side of the ship. Jack caught the end of it and then, grabbing Flip under one arm he clung to the rope with the other.

He then ran out as far as he could on the ice and the sailors pulled the adventurer and Flip up the side of the ship. The sailors gave a loud cheer and then the captain announced they were bound for Timbuctoo. And the ship sailed away. Jack Daw's next adventure is in The African Jungle.

ADVENTURES OF THE TWINS
by Olive Roberts Barton

CHARLEY MONKEY'S PEANUT STAND

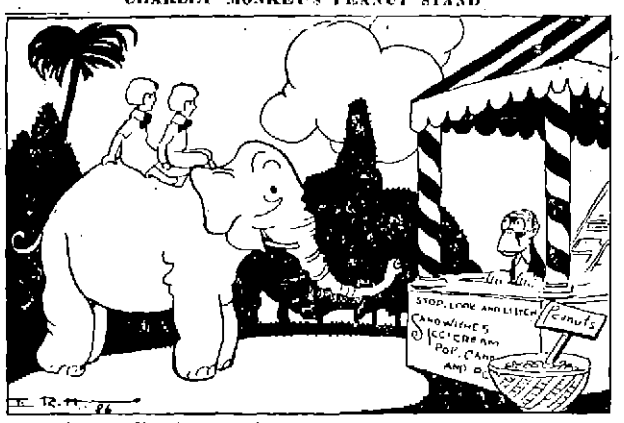

"WELL, WHY DON'T YOU COME AND BUY SOMETHING!"

"Why did you make so many excuses to leave Mister Rhino's house?" asked Nancy as Weeny trotted off with the Twins on his back. "Why did you say the baby was sick and your mother was away and everything like that when it wasn't true?"

"Why, how do I know it wasn't true?" said Weeny.

"You know very well it wasn't true," said Nancy severely.

"Well, mebbe it wasn't," said Weeny. "But I got tired of him having to have his back scratched every two minutes. Besides, every time he said his back was itchy, it made mine itchy, too. Oh, say, is that a peanut-tree over there?"

"I've told you over and over," said Nick, "that peanuts don't grow on trees."

"I know," said Weeny. "They grow in paper-bags on stands. I always forget. But I'm sure I smell peanuts. Yes, sir! I smell peanuts as sure as my name is Wiener Wurst W. Elephant!"

And so he did. For pretty soon they came to a stand with a sign which said, "Stop, look, and listen! Sandwiches, ice-cream, pop, candy and peanuts. Parking space free!"

"Parking space free!" exclaimed Weeny. "Then I'll park myself right here and now and see what happens. I must have some peanuts! Have you any money?"

"No, not a cent," said Nick.

"Neither have I," said Weeny cheerfully. "Isn't it dreadful? To be on your vacation without any money and peanuts right under your nose!"

"Well, why don't you come and buy something?" asked a voice, and Charley Monkey stuck his head up over the counter of the stand. "Free parking is only to bring customers and—well, I declare! It is isn't my old friend Weeny from the circus," he exclaimed. "Hello, Weeny! I'm certainly glad to see you. What brings you here?"

"Peanuts!" Weeny was just about to say, but he changed it to, "Adventure! These are my friends, the Twins, Mister Monkey. We're all on our vacation and just happened this way. Can you change a hundred dollar bill?"

Charley Monkey nearly fell over, he was so surprised.

"No, indeed, I can't, Weeny!" he said. "I haven't seen a hundred dollars in all my life so I can't change a hundred dollar bill now. But I'll tell you what I'll do. Just help yourself to everything you want and stay as long as you like and we'll fix it up some way."

"Thanks ever so much," said Weeny, his trunk watering like everything, the peanuts smelled so good.

"You're welcome," said Charley Monkey. "But would you mind doing me a favor?"

"Certainly not," said Weeny. "What is it? I only hope you don't want your back scratched. That's the only favor I don't feel like doing anybody just now."

Charley Monkey laughed. "No, that isn't it," he said. "I want to go to a ball game this afternoon and thought mebbe you'd watch my stand."

"Sure we will!" Weeny almost shouted. "Won't we, Twins?"

"Yes, indeed," said Nancy and Nick, jumping down.

(To Be Continued)

TRAINS TO AND FROM BOSTON
(Daylight Saving Time)

Southern Division To Boston Lve.	Arr.	Fr. Boston Lve.	Arr.	Portland Division To Boston Lve.	Arr.	Fr. Boston Lve.	Arr.
5.20	6.40	7.30	8.10	6.33	7.36	a6.35	8.21
6.23	7.36	8.00	7.53	10.54	12.31	10.35	11.53
b6.30	7.50	7.35	8.33	5.14pm	6.35	3.20	4.30
8.56	8.00	b8.15	9.30	7.12	8.25	5.14	6.18
7.58	8.37	9.00	9.29	10.20	11.33	6.35	8.14
8.01	8.58	10.00	10.39			8.20	11.17
8.12	9.03	12.30	1.11	Sunday Trains Portland Division			
9.01	9.43	a1.05	2.03	12.07	1.22	3.20	4.45
10.01	11.05	a1.20	2.40	3.40	4.55	5.10	6.45
12.07	1.01	2.15	3.15	5.20	7.10	8.45	9.50
12.18	1.03	2.30	3.41	8.55	10.05		
1.51	2.38	4.00	4.42	Sunday Trains Southern Division			
2.45	3.43	b4.05	5.24				
a3.30	4.12	5.00	5.42	8.04	8.53	8.45	9.55
4.00	4.45	b5.21	6.42	8.12	9.03	10.00	10.39
4.12	5.26	5.38	6.36	8.30	9.40	11.30	12.09
5.30	6.40	5.50	7.17	9.13	10.10	1.00	2.04
b6.05	7.28	6.14	7.22	10.20	11.17	5.30	6.24
7.58	8.41	8.00	8.41	2.32	3.35	7.15	8.25
8.49	9.32	8.30	9.11	4.59	5.54	8.00	8.41
10.36	11.50	10.30	11.43	7.58	8.41	8.30	9.11
		11.55	12.42	8.58	9.50	9.25	10.35
				8.49	9.32	10.45	12.02
				10.36	11.50		

b via Lexington; x via Wilmington Junction; a not holidays; s Saturdays only.

THE OLD HOME TOWN

SAM CRAIG, WHILE STANDING IN THE DOORWAY OF THE LIVERY STABLE, WAS BADLY HURT BY SOME PESKY HORSE FLIES (Copyright, 1924, by NEA Service, Inc.)

Legal Notices

To the Honorable the Judges of the Probate Court in and for the County of Middlesex:

Respectfully libels and represents Wilfrid Pouliot of Lowell, in the County of Middesex, that he was lawfully married to Marie Eugenie Pouliot, now of St. Francois Xavier de Brompton, Canada, at said St. Francois Xavier de Brompton, on the thirty-first day of August, A. D., 1891, and thereafter your libellant and the said libellee lived together as husband and wife in this Commonwealth to wit: at said Lowell, that your libellant has always been faithful to their marriage vows and obligations, but the said libellee being wholly regardless of the same, at said Lowell on or about the first day of August, 1920, utterly deserted your libellant, and has continued such utter desertion from that day to the date hereof, being more than three consecutive years next prior to the filing of this libel.

Wherefore your libellant prays that a divorce from the bond of matrimony between your libellant and the said libellee be decreed.

Dated this sixth day of August, A. D., 1924.

WILFRID POULIOT.

Commonwealth of Massachusetts—Middlesex, ss. Probate Court.

Upon the foregoing libel, ordered, that the said libellant give notice to said Marie Eugenie Pouliot by causing an attested copy of said libel, and of this order thereon, to be published in The Lowell Sun, a newspaper published in Lowell, in the County of Middlesex, once a week, for three weeks successively, the last publication to be fourteen days at least before the return day of this Court, at Cambridge, within the County of Middlesex, on the fifteenth day of September, A. D., 1924, and by mailing forthwith, by registered letter to the libellee at her last known residence an attested copy of said libel and of this order thereon: that she may appear at said Court within two months from said fifteenth day of September and show cause, if any she has, why the prayer of said libel should not be granted.

Witness, George F. Lawton, Esquire, First Judge of said Court, this thirteenth day of August in the year one thousand nine hundred and twenty-four.

CHARLES N. HARRIS,
Register.

The foregoing is a true copy of said libel and of the order thereon.
Attest:

CHARLES N. HARRIS,
Register.

A16-18-25.

ART IS THE HANDMAID OF HUMAN GOOD — LOWELL

Sealed bids will be received up to 4 p. m. (Daylight Saving), Thursday, August 21, 1924, at the office of the City Engineer, City Hall, Lowell, Mass., for the removal of the present bridge floor of the Aiken Street Bridge over the Merrimack River, removing the old concrete around the end posts, cleaning and painting the entire metal work and reconstructing a new bridge floor substantially, as shown on plans on file at City Engineer's Office.

Allowance must be made for the City to make necessary repairs to the metal work during reconstruction.

Each bid must be accompanied by a certified check for $2500.

DENNIS J. MURPHY,
FRED G. LEARY,
FREDERICK F. MELOY,
Board of Public Service.

Aug. 16, 21.

Announcements

LOST AND FOUND 4

BRACELET lost. Kearney square or Moody Street car. Reward if returned to 211 White street.

LOST purse on South common Monday evening. Contained small sum of money, class pin, rosary, chain and medal. Reward. 19 B. Bleachery st.

LOST $5 between St. James and So. Whipple streets. Reward. 67 So. Whipple street.

Automobiles

AUTOMOBILES FOR SALE 11

POSTOFFICE GARAGE—
95 Appleton Sat. Phone 1170.
1 1923 4 cylinder Olds touring, like new.
1 3½ ton Federal truck, sinke body.
POSTOFFICE GARAGE.

TWIN-SIX PACKARD, 7-passenger, open, for sale. Good running order, good paint and six good tires. Clapp's Garage, 500 Middlesex street. Tel. 297.

DODGE TOURING CAR for sale. Perfect condition. Private owner. Tel. 3369-M.

TAXI SERVICE

HENRY'S TAXI—Tel. 7290. Cars for anywhere at anytime.

SERVICE STATION 12

SPECIAL PRICES on oiling and greasing cars. Simonizing a specialty. Tubes repaired. Mayhew Auto Supply, 521 Merrimack st. Tel. 3392.

Legal Notices

Commonwealth of Massachusetts—Middlesex, ss. Probate Court

To the heirs-at-law, next of kin and all other persons interested in the estate of Edouard Albert, late of Lowell, in said County, deceased.

Whereas, a certain instrument purporting to be the last will and testament of said deceased has been presented to said Court, for Probate, by Isidore Albert, who prays that letters testamentary may be issued to him the executor therein named, without giving a surety on his official bond.

You are hereby cited to appear at a Probate Court, to be held at Lowell, in said County of Middlesex, on the sixteenth day of September, A. D., 1924 at ten o'clock in the forenoon, to show cause, if any you have, why the same should not be granted.

And said petitioner is hereby directed to give notice thereof, by publishing this citation once in each week, for three successive weeks, in The Lowell Sun, a newspaper published in Lowell, the last publication to be one day, at least, before said Court, and by mailing post-paid, or delivering a copy of this citation to all known persons interested in the estate, seven days at least before said Court.

Witness, George F. Lawton, Esquire, First Judge of said Court, this thirty-first day of July, in the year one thousand nine hundred and twenty-four.

CHARLES N. HARRIS,
Register.

Aug. 9-16-23

ART IS THE HANDMAID OF HUMAN GOOD — LOWELL

Bids will be received on or before Saturday, August 16, at 12 o'clock noon, for the printing of the Annual Report of the School Dept. for 1923.

SPECIFICATIONS AT BUSINESS AGENT'S OFFICE

Automobiles

SERVICE STATION

AUTO CYLINDER REGRINDING
Renew your old motor, power and speed.
W. B. ROPER
19 Broadway Tel. 4304

Business Service

ELECTRICIANS 33

J. M. RICHARDS, electrician. Estimates given on large and small jobs. 206 Appleton st. Tel. 6830 or 6766-J.

PLUMBING AND STEAMFITTING 35

PLUMBING AND HEATING—Estimates given. Thomas Keyes, 277 Westford st. Tel. 1121-R.

ELECTRIC SERVICE

COTE ELECTRIC COMPANY
AUTOMOTIVE ELECTRIC REPAIRS
531 DUTTON ST. TEL. 6373

MUSICAL INSTRUMENTS

PIANOS, special sale, low prices and easy terms at Hounsell's, 704 Bridge street, near 10th street.

PLUMBING AND HEATING

QUIGLEY & HARRINGTON, Tel. 5374. Plumbing and heating, all branches.

RAZOR BLADES

RAZOR BLADES—We resharpen every kind of safety razor blade, also hone razors right. Howard, 200 Central st.

MATTRESSES AND SPRINGS

EXTRA SPECIAL—For a short time only. We will make your old mattress like new, with a new cover, for $8.00. Mattresses called for and delivered. Ideal Furniture Co., 278 Bridge st. Manufacturers of Everrest Mattresses. Tel. 2570.

STORAGE

STORAGE FOR FURNITURE and pianos, large enough for two-horse load. M. A. Mahoney, 340 Central st.

SMOKERS' SUPPLIES

PENNANTS, Lowell, North Chelmsford, Billerica and Elks, various colors. P. K. Shop, 242 Central st.

PAINTING AND PAPERING

PAINTING, Decorating and Paperhanging. All first class workmen. Dwyer Co., 25 Sydney st. Tel. 1477-W.

STOVE REPAIRING

QUINN STOVE REPAIR CO., 140 Middlesex street, sells linings, grates and other parts to fit stoves and ranges. Work promptly attended to by expert repair men. Tel. 4170.

HAVE YOUR STOVE TRIMMINGS polished and nickel plated. Regan & Kirwin, 37 Shattuck st. Tel. 2657.

CEMENT WORK

CEMENT WORK of all kinds done by F. Nadeau, 800 Lakeview avenue. Tel. 5933-X.

MASON CONTRACTOR, cement block garages, fire-place work a specialty. Frank Kennedy, 8 Hale st. Tel. 7481-M.

ROOFING

MAXIME GEOFFROY, contractor for shingle, gravel and tar roofs. All kinds of sheet metal work. Roofer of 19 years' experience. Estimates given free. 703 Merrimack street. Tel. 2690.

CHIMNEY AND SLATE ROOF repairing; smoky chimneys a specialty. J. M. Kelley, 191 Appleton street. Tel. 4711-M.

MONEY TO LOAN

CASH waiting for 2nd and 3rd mortgages. Apply P. O. Box 1057.

CHIMNEYS CLEANED

CHIMNEYS SWEPT, $2.50 a flue. J. M. Kelley, 191 Appleton st. Tel. 4711-M.

Business Service

UPHOLSTERING

$20 IS OUR PRICE to upholster a 5-piece set in tapestry, velour and leather. Springs repaired and frames polished. Our work guaranteed. Write or phone and we'll gladly call. Lawrence Upholstery Co., 351 Broadway, Lawrence. Tel. 467-J.

UPHOLSTERY and FURNITURE REPAIRING. Gormly, 1695 Middlesex street. Tel. 6015.

CHAIR CUSHIONS made. Furniture upholstered. Coray, 48 Coral street. Tel. 1969.

FURNITURE UPHOLSTERED and refinished. All word guaranteed. Lowell Furniture Repair Shop, 5 Lincoln square. Tel. 6665.

UPHOLSTERING—Furniture repairing. G. Gott, 354 Bridge st. Tel. 6070.

MOVING AND TRUCKING

WILLIAM ODDIE—Local and long distance trucking. Freight forwarding. Residence 62 Hampshire street. Tel. 7419.

J. WOOD & SON—Piano and furniture moving, long distance general trucking. 78 Hampshire st. Tel. 2324-W.

M. J. FEENEY—Piano and furniture moving. Parties a specialty. 19 Kinsman st. Tel. 5475-W.

LEO GAGNE—Piano and furniture moving. General trucking, hard wood, coal for sale. 14 Hall street. Tel. 2833-J.

SAND, GRAVEL and cinders for sale. All kinds of trucking. Alex Malloux, Broadway, Dracut Centre. Tel. 4044-W.

J. BURKE & SON—Furniture and piano moving, local and long distance, reasonable rates. 94 Lilley avenue. Tel. 2690.

MEDICAL SERVICE

FREDERICK DUGDALE, M. D.
—Specialist—
SKIN, BLOOD AND NERVOUS DISEASES
RHEUMATISM, neuralgia, neuritis, lumbago, sciatica, rheumatism, arthritis, gout, catarrh, epilepsy.
CANCER, TUMORS, PILES, Fistula and rectal diseases WITHOUT THE KNIFE.
EYE, ear, nose, throat, stomach.
LOWELL OFFICE, NEW LOWELL FIVE CENT SAVINGS BANK BLDG., JOHN ST., WED. AND SAT., 2-3, 7-8.
—Consultation Free—

PROFESSIONAL SERVICES

ACTIVE AND HEALTHY—All but my feet. We specialize in the manufacturing and adjustment of mechanical appliances. Special agents for Dr. JENSEN'S foot appliances. Competent fitters always at your service. Come in and talk it over. No charge. THE FRYE & CRAWFORD DRUG CO. 474 Merrimack St.

Employment

HELP WANTED—MALE 54

U. S. MAIL SERVICE—Men 18 to 50. $116 to $190. Experience or correspondence course unnecessary. Write E. S. Bishop, Drawer 579, Joplin, Mo.

WANTED—1st-class overseer to take charge of 1 set drawings, spinning and twisting to follow. Located in Lowell. Apply by letter, Mr. Gregson, care of Merrivale Co., Lowell.

SALESMEN AND AGENTS 1

WOULD $2000 TO $5000 YEARLY interest you? We are paying that for pleasant out-door work, selling guaranteed trees, shrubs, roses, etc. Commission weekly. New up-to-date methods. Brown Bros. Company, Rochester, N. Y. Growers since 1855.

WRITE FOR FREE SELLING OUTFIT. SALESMEN—Earn bigger money selling Super-Kloth Economy clothes. Experience unnecessary. Union-made. Tailored to fit. Stand water, fire, snag test. Two popular patterns. Suits $12.50, $13.50. Commission $3 in advance. Quality sells on sight. Salesmen and field supervisors wanted. Economy Clothing Mfg. Co., Dept. 173, 2035-49 Charleston, Chicago.

WE WANT A MAN—In every city, who knows the heating business and is financially responsible, to take the agency for our draft conditioners for low pressure heating plants, guaranteed to save from 15 to 35% fuel (either coal or oil) and improve heating conditions on new or old boilers of any make. 4800 installations in Chicago's finest buildings. Approved by Architects, Engineers, Heating Contractors, Boiler and Oil Burner Manufacturers, Coal Dealers. The Chicago Real Estate Board and Yellow Cab Co. WOLFF COAL SAVER CO., 1320 W. Congress st., Chicago.

GET $50 EXTRA MONTHLY—No selling. No canvassing. Positively no investment. Factory workers preferred. Write today. Dept. 404, G. L. M. Company, 340 W. Huron, Chicago.

TAILORING AGENTS—Sell feature value, union-made all-wool suits $25.00. Your profit $5.00 in advance. Other big sellers at $32.50 and $37.50 with $7.00 profit. Wonderful line. Many special features. Write R. E. FERRIN, Mgr., Box 1097, Chicago.

AGENTS—WRITE FOR FREE SAMPLES. Sell Madison "Better-Made" Shirts for large manufacturer direct to wearer. No capital or experience required. Many earn $100 weekly and bonus. MADISON MILLS, 562 Broadway, New York.

HELP WANTED—FEMALE

WANTED—Competent young woman to work by the hour or day in home, with all modern electrical conveniences. Must be capable and willing to do the washing and ironing, and housecleaning. Two in family. Write, giving recommendations, to H80, Sun Office.

WANTED—Experienced sewers on woolen goods. Pontoosuc Woolen Mfg. Co. Pittsfield, Mass.

WANTED—Women to paint lamp shades for us at home. Easy pleasant work. Whole or part time. Address Nilcart Company, 3014, Ft. Wayne, Indiana.

GET $50 EXTRA MONTHLY—No selling. No canvassing. Positively no investment. Factory workers preferred. Write today. Dept. 404, G. L. M. Company, 340 W. Huron, Chicago.

Employment

SITUATIONS WANTED 51

YOUNG MAN wants position at once. Write P-10, Sun Office.

AMERICAN YOUNG MAN, married, must have work of any kind. Experienced elevator operator, also clerked in drug store. Best of references. P-14, Sun Office.

Merchandise

ARTICLES FOR SALE

FOR SALE
101 45-inch 20-harness used Crompton and Knowles Dobby Looms.
Write P-11, Sun Office

CONCRETE BLOCKS, 8x12 inches. Cloutier Brothers. Tel. 2534-W.

FURNITURE—Second-hand and stoves of all kinds, bought and sold. Quality Furniture Co., 329 Middlesex st. Tel. 5231.

MIRRORS RESILVERED, new ones made to order. All work called for and delivered free of charge. Lowell Mirror Mfg. Co., 253 Mammoth Road. Tel. 4656-R.

SQUARE SHOE FIX—Men's rubber heels, 40c; ladies' rubber heels, 35c; men's sewed taps, rubber heels, $1.25; ladies' sewed taps, rubber heels, $1. Basement Store, 11 Merrimack st.

CLOTHING—Men's new and second-hand clothing bought and sold. Students' Clothing Store, 310 Mid'lx st.

FANCY ART GOODS, children's clothes; sweater making instructions given free. Open evenings. Depot Needlecraft, 60 Thorndike st.

YOUR LAST YEAR'S STRAW HAT needs a cleaning. Try the Prescott Shine Shop, 147½ Prescott st. Straws 35c, panamas 75c.

HIGHEST PRICES paid for old gold, diamonds, etc. R. T. Mower & Sons, 1 Kearney sq.

LEATHER for shoe repairing; fresh, clean stock. Prices from 25 pound up. Stillwell, 171 Church st.

MUSICAL INSTRUMENTS

PLAYER PIANO for sale. Call 84 Farmland road. Tel. 741-Y.

Livestock

PETS 68

PEKINGNESE DOG, 3 months old, for sale. Price reasonable. Write R, Sun Office.

Rooms—Board

ROOMS FOR RENT 91

FURNISHED ROOMS, single or light housekeeping, to let. Call 4616-M.

FRONT FURNISHED ROOM to let, in Belvidere. Gentleman preferred. Tel. 3608-R.

Real Estate For Rent

APARTMENTS—TENEMENTS 94

5-ROOM FLAT to rent. Bath and gas. 1415 Middlesex st. Phone 1776-W.

TWO TENEMENTS, upstairs and down, to let. Keys at 573 Central street.

FOUR 6-ROOM TENEMENTS to let. All modern; price $7.00 per week. Inquire at 115 Hale st.

KITCHENETTES to let; 3 and 4 rooms; steam heat; gas and electricity; hardwood, waxed floors; bath; hot and cold water. A cozy little home for a couple. On Fletcher street, facing the North common. Apply on premises, 429 Fletcher st. Phone 674 or 4657-W.

NEW 5-ROOM FLAT for rent. Cor. Seventh avenue and Moody street. All modern improvements.

FLAT to let; 5 rooms, modern improvements. Appl 37 Ware street. Tel. 4732-M.

UPPER HIGHLANDS—3-room furnished kitchenet apartment, all conveniences; use of laundry and telephone. Call 6023-M.

COTTAGE HOUSE for rent. In first-class repair. Call at 206 South st.

Real Estate For Sale

HOUSES FOR SALE

HOME for sale; short distance from Court House on car line; investment and business property. Now remember choice real estate like this is not placed on the market very often. If you want a money-maker don't fail to look over this property. Yearly income about $1700. Write E-3, Sun Office.

2-FAMILY HOUSE, near woolen mill, Dracut, for sale. Five rooms each; large lot of land. $400 cash; price $2500; make offer. D. F. Leary, Hildreth bldg.

2-TENEMENT HOUSE, near Blossom street for sale. Five rooms each; corner lot; yearly rental $408. Easy terms; quick sale price $4100. D. F. Leary, Hildreth bldg.

6-ROOM COTTAGE, near Shaw Hosiery, for sale; newly painted; large yard. $400 cash price; easy terms; $3000. D. F. Leary, Hildreth bldg.

1 HANDLE CITY and suburban property; also farms. Howard, 64 Central st. Rooms 24-25.

OLD BUILDINGS for sale on Suffolk street. Tel. 5674-W.

BUSINESS PROPERTY

STORE to let. Large, bright, good location and suitable for any line of business. 482 Lawrence street. Inquire after 6.30, o'clock evenings, rear 450 Lawrence street.

NEW STORE to let. Gas and electricity. 52 Charles st. Tel. 2697.

STORE to let; large, pleasant, good location; suitable for any line of business. Rent reasonable. 482 Lawrence st. Inquire rear 480 Lawrence st. after 6.30 evenings.

I MAKE A SPECIALTY of business chances. See me if you want to buy or sell. Howard, 64 Central street. Room 24-25.

SUMMER RESORTS

LYNN BEACH—Board and room, clean, home cooking. 16 Sachem ave., off Tudor st. Mrs. A. Mulheir. Tel. 4466-R.

FRECKLES AND HIS FRIENDS

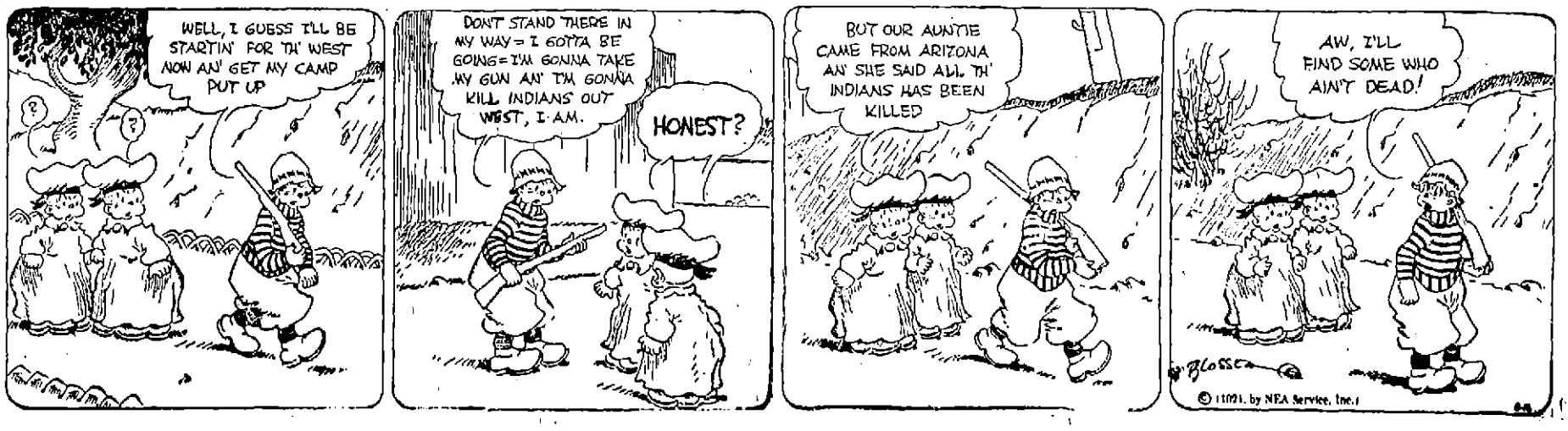

LOWELL'S GREATEST NEWSPAPER

THE LOWELL SUN

SATURDAY EVENING, AUGUST 16, 1924

SUMMER WHITE HOUSE

With President Coolidge at his home town in Plymouth, Vt., executive offices of his staff are established on the second floor of this old village building. It was in this building that the president was born. The lower floor is occupied by the village store and is a gathering place for villagers, while the upper story has been used as a public hall. Arrow indicates room where the president will transact business.

President Coolidge At Plymouth

Continued

comforted him at the funeral services for his son were silent in their welcome, bowing and nodding in return to similar greetings from Mr. Coolidge.

Mr. Coolidge meticulously wiped his shoes on the old rug on the front porch before entering the home. The party left Ludlow, the nearest railroad point, quite early and breakfast was waiting when they arrived home.

The president and Mrs. Coolidge were forced to wear overcoats on their motor drive from Ludlow, with the sun just peeking over the foot hills through which the winding road led them on the twelve mile journey.

Pilgrimage for Rest

The White House cars which had been sent up previously carried the party on this part of the trip from Washington, while citizens of Ludlow also joined in affording transportation to other members of the party. Mr. Coolidge carried a brief case, on the trip from Ludlow, in which were the reports of the tariff commission on the sugar duty. It was the only piece of work he brought along on his pilgrimage for rest. C. Bascom Slemp, Mr. Coolidge's secretary, said the president expected to act on the reports, "probably next month," but Mr. Coolidge also made it plain that he was seeking principally rest and relaxation while here on a stay planned for two weeks. Only the most urgent business will be transmitted to him, Mr. Slemp said, through the special wire run into the village store here.

The president's father left the house immediately after breakfast and joined the crowd of newspapermen and photographers who had accompanied the president in the hunt for quarters. Standing in the middle of the road in front of the general store, on which site the president was born, the father gave directions.

Trip Without Incident

LUDLOW, Vt., Aug. 16.—Reaching the nearest point a railroad can carry them to their vacation destination, President and Mrs. Coolidge arose here early this morning and left their railroad car for an automobile to complete the trip from Washington to the home of John Coolidge, father of the president, at Plymouth, Vt., for a rest of two weeks.

The trip along the easern coast line and through New England was made without incident. At Philadelphia, last night, the president and Mrs. Coolidge stepped to the observation platform at the rear of the train for the first time and posed for flashlight pictures. Again in New York he and Mrs. Coolidge appeared but for a minute.

The train carrying their car—the "Ideal"—passed through here shortly after midnight and the car was left on a siding. Observing his usual habits the president was up early and not long after dawn he and Mrs. Coolidge, their son, John, and members of the party set forth by automobile for Plymouth.

Woman Saw Two Men Flee After Shooting

Continued

portance for two reasons, police point out:

Fixes Time of Killing

"It fixes the time of the slaying definitely at 12.05 a. m. Wednesday.

"It completely disproves the suicide theory of Mrs. Mors' death."

Mrs. Martin was in bed, she said, when she was awakened suddenly by voices in the apartment above.

"Oh, my God, don't do that!" were the first words she heard, she said.

Twice more, in anguished tones these words were repeated.

No reply was heard, only the sounds of a scuffle and then again a woman's voice pleading.

Heard Woman Scream

Finally, said Mrs. Martin, came the last words she heard:

"Oh, my God, don't do that! This will be terrible," a woman's voice screamed." Then a shot. A brief silence; the thump of some object falling; again silence.

"Someone was moving about stealthily on the floor above," continued Mrs. Martin. "When the shot rang out, I jumped out of bed, and looked at the clock. It was five minutes after midnight.

"I was frightened and nervous and immediately put out the light and listened.

"A few minutes later, certainly not more than five or seven minutes, I heard footsteps down the stairway—the back stairs.

Saw Two Persons Running

"I am certain there were two persons running down the stairs. They crashed through the back door, making a loud noise. I ran to my kitchen window, which overlooks the back part of the apartment, and as I reached it I could distinctly hear the sound of running feet on the concrete of the back yard. There were perhaps ten or twelve steps.

"I was still listening to these footsteps when I heard someone brush up against something right in front of me. There is another building just west of the concrete walk on the west side of the apartment and it is there that I heard very plainly the noise made by someone dashing by.

"My kitchen has three windows, one of them facing toward the front of the apartment house. As I reached this window, I saw, just a few feet away from me, a man crawling on hands and knees toward the street.

"The man passed my window and then he straightened up. I saw him standing there for just a brief moment.

"He hesitated a second and then staggered toward the front of the apartment where he leaned against the brick archway.

"He was facing me. I did not get a good look at his face, but I will know his figure and general appearance."

Taken to See McCoy

The story told by Mrs. Martin is the newest factor in the already tangled case. Mrs. Martin was taken to the apartment house by Captain of Detectives Cline and there she repeated her story.

Then she was taken to the city jail, to the cell occupied by McCoy. The prisoner was made to walk, to lean against the wall.

Mrs. Martin was positive McCoy was not the man she had seen.

A subpoena has been issued for the appearance of Mrs. Martin before the grand jury Tuesday.

McCoy to Write Autobiography

McCoy today had so far recovered from the shock of his arrest last Wednesday on suspicion of murdering Mrs. Theresa Mors, divorced wife of a wealthy antique dealer, that he was preparing to write the customary autobiography expected of a person of his past prominence and present predicament.

"As soon as they will let me have my typewriter," he announced from his cell in the city jail, "I'm going to get started. Maybe it will help someone else—I don't know."

McCoy's contention that Mrs. Mors shot and killed herself despite his efforts to prevent her, received some corroboration at yesterday's coroner's inquest, when the county autopsy surgeon testified that the bullet which ended the woman's life appeared to have been fired from a weapon held close to her head.

Despite this testimony and the verdict of the coroner's jury, which admitted itself "unable to decide whether this wound was self-inflicted with suicidal intent, or by some person with homicidal intent," the district-attorney says he is confident that the grand jury will indict McCoy for the murder of Mrs. Mors, when it meets again next Tuesday.

Mrs. Mors, he points out, was right-handed; the bullet entered her left temple. Further, the alleged confession of McCoy to his sister, Mrs. Jennie Thomas, that he had "just had to kill that woman" still weighs heavily against his suicide explanation of her death.

ARCHBISHOP VICTOR IS GUEST HERE

Rt. Rev. Archbishop Victor of New York, head of the Assyrian Orthodox church for the eastern part of the United States, was last evening the guest of Mr. and Mrs. Carom Keili at their home, 41 School street. The distinguished visitor was tendered a reception on the occasion of his recent elevation as archbishop of the Assyrian Orthodox church of this part of the country and the affair was attended by over one hundred guests from this city and elsewhere.

In the early part of the evening a bountiful dinner was served and this was followed by an informal reception, during which there were pleasing instrumental and vocal selections as well as a series of addresses by those present. The distinguished prelate left late in the evening for Worcester and will return to this city this evening, as tomorrow he will officiate at the 9 o'clock mass at St. George's Assyrian Orthodox church, at the corner of Fletcher and Bowers streets.

Rt. Rev. Archbishop Victor has been located in this country a little over a year, coming here from Damascus, Assyria. He is a linguist of great ability and a man who is held in the highest esteem by his flock. He will be permanently located in New York.

Among the out-of-town guests attending last evening's reception were the following: Charles Skaff and Mitchell Skaff of Charleston, W. Va., and George Ellis of Moundsville, W. Va., who are visiting Mr. and Mrs. Keili; Mr. and Mrs. George Ellas of Charleston, guests of Mr. and Mrs. Michael Cassis of Fletcher street; Mr. and Mrs. Albert Sahley of Charleston, who are being entertained by Mr. and Mrs. S. J. Husson of Butterfield street, and John Husson of Charleston, who is stopping at the home of Mr. and Mrs. Salem Husson of Fletcher street.

OUR BOARDING HOUSE

THE MAJOR TAKES DEEPER BREATHS NOW — (Copyright, 1924, by NEA Service, Inc.)

STRIKE OF ELECTRICAL WORKERS SETTLED

FITCHBURG, Aug. 16.—The Fitchburg & Leominster Electrical Workers' union strike has been settled, according to an official announcement made today. The union and contractors' committee compromised on 95 cents an hour from now until Oct. 1, when it will be paid. The electricians struck for an increase from 90 cents to $1 an hour. One of the employers refused to accept the compromise. Electricians who went to Lynn and other cities after the strike started will return to Fitchburg next week.

BANK CLERK DIES OF SELF-INFLICTED WOUNDS

DUNKIRK, N. Y., Aug. 16.—Robert Irving, the young bank clerk who shot himself yesterday, died at the Brooks Memorial hospital today. Investigation by police and coroner has failed to disclose any reason for the suicide.

COMING CONCERTS OF SURPASSING QUALITY

Of surpassing interest to the music-lovers of Lowell and of the entire Merrimack valley, is the announcement of the 1924-25 concert series under the direction of M. Steinert and Sons Co., to be given during the season at the Lowell Memorial Auditorium.

To a list of four concerts to be given by world-known artists, a fifth has been added, Sousa and his band, to appear Monday evening, September 22. The other dates and the artists are:

October 14—Alma Gluck, soprano, and her concert company. It is only a few years since Madame Gluck gave up her opera work to devote herself exclusively to concert work. Lowell people will remember that she was forced, through illness, to disappoint them last year. This year, she comes to Lowell at the very start of her season, in perfect condition after a summer's rest, and is said to be in her best form.

Tuesday evening, Nov. 25—Pavlowa, the incomparable, with her Russian ballet and Symphony orchestra. The famous dancer has the largest company of international dancers yet assembled, and has organized a splendid program of oriental and occidental dances. They constitute a wonderful series of choreographic pictures.

Tuesday evening, December 9—Roland Hayes, the sensational colored tenor, now starting his second American tour. Such is the quality of this man's voice that audiences forget he is colored, and his triumph last year is something that only Galli-Curci and Jenny Lind have equalled.

Tuesday evening, March 24—Julia Culp, Dutch mezzo-soprano, with Yolanda Mero, pianist. Mme. Culp is recognized as one of the greatest singers of the time, and her pianist is equally famed in her line.

Season tickets are now available for the four concerts and reservations may be made by calling the local Steinert store, telephone No. 1069, or by addressing Mr. Albert Steinert at that place. Season tickets insure a first choice of seats and the same seat throughout the series, in addition to being a saving in price.

REAL ESTATE TRANSFER

Edward Foye, of Lowell purchased from James H. Tracey, also of Lowell, two six-tenement houses of five rooms each, located at 7 Sawtelle place and 297 School street. Transfer was arranged through Bob Farrell's Belvidere real estate office.

An ancient Greek rule of diet was this: "Thin people should take little food and it should be fat; fat people should take much food and it should be lean."

REVIEW AT CAMP DEVENS

Lowell Man Commander of Best Platoon of Engineers at Training Camp

Twenty-five hundred gallant New England young men, students at the 1924 citizens' military training grounds at Camp Devens, appeared yesterday afternoon for the first time this season in grand review before the admiring eyes of a host of camp visitors, including two hundred veterans of the Civil war. The latter were present as guests of the encampment and witnessed from a special reviewing stand the impressive military spectacle presented by youth in its prime. Major-General Malvern Hill Barnum and his staff, representing the regular army, reviewed the parade in their official capacity.

The special competitive drills for weekly championships were held on the parade grounds for the edification of the Grand Army veterans and the other spectators, immediately after the review.

The best platoon of engineers, second section in the students' training corps exhibition, was commanded by

FRANCIS L. SAUNDERS

Francis L. Saunders, of Lowell, who is spending his third season at Camp Devens with the C. M. T. C. units and carries shoulder straps. Saunders is employed as a rod man in the city engineers' offices at city hall, and resides at 163 School street, the son of district chief of the fire department, Thomas F. Saunders.

Visitors at the camp who remained to see the late afternoon parade, were outspoken in praise of the students' appearance and marching.

The infantrymen maintained an unwavering line in the passage in review, while the machine gun company went by with good formation. All the field artillery pieces were in line, and the cavalry made an excellent appearance.

The Civil war veterans were escorted through several Camp Devens barracks and headquarters housing stations, after the parade. Although there were blue-clad guests present from nearly every state in the union, not one of them ever visited the military encampment at Ayer before.

Work for this week practically finished with the competitions last evening. The regular Saturday morning inspection was held today and the boys are now free until Monday morning, restricted, however, to the camp area. Sunday will be visiting day with another movement of home folks to Devens to see the boys again and stay a while if the weather be fair.

LOWELL G.A.R. MEN AT CAMP DEVENS

Mr. Frank Coburn, veteran of the Civil war, and member of Post 185, enjoyed a trip to Camp Devens yesterday afternoon as the guest of Mr. and Mrs. Harrison Baker. He was deeply impressed with the work of the student soldiers and chatted interestingly with a number of the boys. The visit found Comrade Coburn in a reminiscent mood and he entertained his listeners with a number of anecdotes of the war of 61-65.

PORTUGUESE AVIATORS

Lowell Men to Participate in Reception to Airmen in Boston

A reception of the Portuguese-American people of New England will be tendered tomorrow evening to the four Portuguese aviators, Majors Brito, Pais, Sarment and Beires, and Lieut. Gouveir, who flew from Lisbon to Maco, China. Men prominent in Lowell Portuguese circles have an important part in the affair. The fliers will arrive in Boston from Chicago sometime tomorrow afternoon and will be entertained by their compatriots until 8 o'clock in the evening when a reception will be held at the American house.

Viscount Alta, Portuguese minister to the United States, will be honorary chairman of the evening. Lieutenant Governor Alvan T. Fuller will welcome the birdmen in the name of the state while Mayor James M. Curley will offer them the freedom of the city. Representatives of the army, navy and aviation force will be present.

The Lowell committee is one of the most active in preparation for the welcoming of the airmen. Money is being raised to reimburse the fliers who made their long journey at their own expense, even to purchasing a new plane to replace one wrecked at Papir, near Delhi, India. The Lowell people in charge of activities are Annibal Sousa, Lowell banker, chairman; Mrs. Josephine Sousa, Manuel F. Sousa, A. G. Caldeira, M. Fraitas, Jr., M. S. Neves, Louis Santos and Manuel Sousa.

TODAY'S CASES IN THE DISTRICT COURT

A liquor raid in the Elm street tenement of Celeste Fusconi yesterday afternoon was responsible for the appearance of that individual in district court this morning on a charge of illegal keeping. He pleaded not guilty and was continued for one week.

Fusconi was taken into custody by Officers Clyde Aldrich, Alfred Killoy, William Liston and William Keegan about 4.30 o'clock yesterday afternoon, after one of their agents purchased a pint of alleged liquor on defendant's premises.

Annibal Duarte, assault and battery, was given a suspended sentence of five months in the house of correction.

Two other assault and battery cases, one involving George Plasteras, and the other, Mary Drose, were continued until next month.

Costas Rhangos, charged with a violation of the motor vehicle law, was continued to Sept. 6.

NOTICE TO MEN AND WOMEN VOTERS

All persons claiming the right to vote at the coming State Primary, September 9th, and desiring to be registered as voters, are hereby notified to appear before the Election Commissioners, to present evidence of their qualifications at sessions to be holden as follows, to wit:

AT CITY HALL

DAILY, EXCEPT SATURDAY, FROM 9 A. M. TO 4 P. M. SATURDAYS, FROM 9 A. M. TO 12.30 P. M. DAILY REGISTRATION WILL CEASE ON SEPTEMBER 1st AT 4 P. M.

EVENING SESSIONS

MONDAY, AUGUST 18th, FROM 7 TO 9 P. M. TUESDAY, AUGUST 19th, FROM 7 TO 9 P. M. THURSDAY, AUGUST 21st, FROM 9 A. M. TO 9 P. M., CONTINUOUSLY.

Applicants must bring their tax bills, and naturalized persons their final papers. Women, who have been married since the last election, must re-register.

LOWELL ELECTION COMMISSION,
HUGH C. McOSKER, Chairman.
THOMAS H. BRADEN,
DOMINICK F. MOLLOY,
J. OMER ALLARD, Clerk.

Aug. 14, 18, 20.

PALATIAL FLOATING CABARET OFF COAST SCENE OF NIGHTLY PARTIES

17,000-Ton Liner, Flying British Flag, Anchored Near Fire Island—Wealthy Patrons Go to Carnival Ship By Private Yachts and Speed Boats

NEW YORK, Aug. 16.—Anchored 16 miles off Fire Island, a small island on the oceanside of Long Island, says a copyright article in the New York Herald-Tribune today, is a 17,000 ton liner, flying the British flag, which has been converted into a palatial floating cabaret where almost any kind of vintage of Bacchus may be had—for a price.

On board this sumptuous floating playground, says the Tribune's article are silverware and linen stamped with the name of the former German liner Friederick der Grosse. Other and newer fittings bear no markings at all. The name of the vessel has been painted out, and those on board are reticent regarding the registry of the ship or its home port. There is a $6 cover charge and the prices of drinks range from $1 to $2.50. Wine is $20 per quart.

The article says the mysterious liner is the scene of nightly parties which last well into the morning, given by wealthy patrons who go off to the carnival ship by means of private yachts and hired speed boats. As the vessel frequently shifts its position, only those known to the captain of the cabaret ship know at all times where it is to be found.

On the poop deck of the vessel is a reproduction of the statue of Liberty to which convivial patrons drink midnight toasts, the article says.

Staterooms at $5 and and up house the guests and an excellent hotel service is maintained for their comfort, the article states, while a large ballroom makes for gaiety. There are midnight movies. Women as well as men visitors stand up to the bar.

HUMPHREY O'SULLIVAN CAMPAIGN COMMITTEE

There will be a meeting of the Humphrey O'Sullivan campaign committee in the newly acquired rooms of the John W. Davis for president club, in the Washington Bank building, on next Thursday night for the purpose of perfecting organization and outlining plans for the fight Mr. O'Sullivan intends to wage in an attempt to win from John Jacob Rogers the honor of representing the 5th Massachusetts district in congress.

J. Joseph Hennessy has been named chairman of the O'Sullivan campaign committee and Dr. P. J. Meehan of this city is treasurer. Thomas F. Donohue of Groton is committee secretary. The campaign committee is made up of a number of chosen women from every city and town in the district as well as the chairmen of the various city and town committees.

C. F. Cronin, chairman of the democratic city committee, said today plans for the complete organization of the Davis club are progressing rapidly. The enlarged photograph of the democratic nominee for the presidency, which hung in Madison Square Garden during the recent democratic convention, will be used for window display in stores of municipalities throughout the fifth district.

MISS WESTERN, NOTED REFORMER, DYING

CHICAGO, Aug. 16.—Miss Lucy Page Western, founder of the National Cigaret league and prominent reformer, is in a critical condition in a sanitarium here, suffering from a cancer of the throat. Physicians who made an incision several days ago hold that there is no hope for her recovery.

The growth was said to have resulted from injuries received several months ago in an automobile accident.

TWO BILLERICA MEN IN COURT MIXUP

Cross complaints, involving Edgar Twombley, superintendent of streets in the town of Billerica, and his brother-in-law, Daniel Callahan, each charging the other with assault and battery, were entered in the clerk's office in district court this morning, and the matter has been referred for hearing in district court next Friday.

The complaints arose from an alleged altercation between the two men in Billerica last Thursday evening. Mr. Twombley has secured Attorney Daniel J. Donahue as counsel, while Mr. Callahan will be represented by Attorney Melvin Rogers.

Ipswich Mills Outing

Continued

favorite spot for the stellar all-Ipswich event.

More than 1,000 employees representing the three hosiery mill establishments of the Ipswich corporation, located in Gloucester, Ipswich and Lowell, journeyed by automobile trucks and private cars, to the outing destination. The out-of-town picnickers left their designated meeting places in Gloucester and Ipswich, at 10 o'clock, traveling to Lake Mascupple via Lowell. About 600 men and women were carried over the route on the trucks that moved in procession from the starting point to the picnic grounds.

Ipswich hosiery, Middlesex department, on Warren street, was represented by nearly 500 employees of both sexes. Trucks were not used by the local picknickers, private conveyances being employed to reach Willowdale.

Local arrangements for the outing and the transportation were under the management of John J. Coughlin, who also had charge of the grounds, with the assistance of Raymond Douglas and Frank Sargent.

The sports program was handled by Frank Sargent, chairman, with nine assistants to be chosen this afternoon before the program is run off.

The committee in charge of music included Helen McArdle, chairman; Mary McEvoy and Mary Harrihan.

The reception committee chairman was William McGowan, who appointed four assistants to welcome all-comers from outside Lowell upon arrival at Willowdale.

Mrs. Nora Lewis and thirteen Ipswich mill girl employes, acted as committee on refreshments. Mrs. Lewis was chairman.

The picnic was arranged by members of the Ipswich mills welfare association and resulted from a meeting of the association members called together in the Warren street mill yards on July 29 last. It was decided to hold a joint outing for the three mills, and although the Ipswich association members had already held their second annual outing at Grape Island, Ipswich, last month, it was decided to attend the outing held at Willowdale today.

Automobiles containing Lowell mill employees, were decorated with large posters advertising the Ipswich plant and its products. A large number of Lowell business men contributed prizes for the various contests.

SUN BREVITIES

Watson Bros., Printers, 243 Dutton st.

Eat Cameron's Ice Cream—Callahan and O'Malley, props. Tel. 6487-6488.

J. F. Donohoe, 22-223 Hildreth bldg., real estate and insurance. Tel.

Miss Matilda Costello, policewoman, begins a two-weeks' vacation today. She will go to Crawford Notch, N. H.

Gertrude Matthews, Pelletier's ladies' shop, will spend the next two weeks in Worcester and North Adams.

Capt. George B. Palmer, head of the police liquor squad, returned to duty this morning after a pleasant vacation.

Dr. and Mrs. S. R. Waller and Mr. and Mrs. F. G. Cover left today for their vacations.

Miss Mary F. Finnegan, daughter of Mr. and Mrs. Daniel Finnegan of 13 Sydney street, was among the nurses graduated from St. John's hospital this week.

Patrick F. Cox and a party of friends, on an extensive auto tour through New England, Canada and New York state, are at Niagara Falls.

Congressman John Jacob Rogers, who is recovering from a recent operation for appendicitis, has left the city with Mrs. Rogers for a rest period of three weeks.

Mr. and Mrs. Arthur C. Spalding and William H. Spalding of this city were recent guests at the Mt. Washington hotel, Bretton Woods.

A telephone alarm at fire headquarters at 8.15 a. m. today was for a bed fire at 202 Lawrence street. The damage was slight.

Miss Lillie Cutler, stenographer at the police station, leaves today for Ocean park, Me., where she will spend a two-weeks' vacation.

Marriage intentions were filed today with the city clerk by Edward L. Cormier, Marlboro, electrician, and Miss Emily O. Allard, 793 Moody street, operative.

Miss Vera Sullivan of 583 Bridge street, Miss Helen Connors of Twelfth street and Miss Alice Curley of Tenth street, are visiting friends at Providence, R. I.

Mr. and Mrs. William M. Burns and family of 10 Hurll street left for Pine Point, Maine, this afternoon. Mr. Burns is foreman of bookkeeping at the central postoffice.

Mrs. William Warley and son George, and Mrs. Agnes Edge and son William, all of North Chelmsford, have returned home after a most enjoyable trip through England and Scotland.

Mrs. Elizabeth Hitchings of St. Stephen, N. B., announces the engagement of her daughter, Abbie Marshall Hitchings, to Mr. Stephen W. Abbott of Lowell.

Fire in an elevator shaft at the Cherry & Webb store yesterday afternoon was responsible for an alarm from box 217 at 4.31 o'clock. A grounded electric wire was the cause. The damage was slight.

Mrs. Abbie F. Emerson of Florence avenue, announces the engagement of her granddaughter, Miss Virginia Emerson Libby, to Mr. Walter S. Douglas, son of Mr. and Mrs. Charles T. Douglas of this city.

Mr. Leo Robbins, son of Mr. and Mrs. George L. Robbins of 339 High street, has been appointed a warrant officer in the coast guard service and has gone to Philadelphia to take up his new duties. For some time past he has served as assistant paymaster at the Saco-Lowell shops.

At the weekly meeting of the Court Middlesex-Dimon, F. of A., final arrangements were completed for the amalgamation with the Court Samuel deChamplaine. Plans were laid for a program of whist parties and several prominent speakers have been secured to address the courts.

The marriage is announced of Mr. Albert Ralph Honig, Jr., of this city and Miss Grace Carolyn Rankin of Schenectady, N. Y., on Aug. 12. Mr. Honig is the son of Mr. and Mrs. A. R. Honig of 636 Westford street and is a graduate of Lowell high school and the Massachusetts Institute of Technology. He now is in the employ of the General Electric Co. at Jackson, Mich.

Fire Chief Edward F. Saunders leaves Lowell tomorrow to attend the annual convention of the International Association of Fire Chiefs to be held next week in Buffalo, N. Y. In addition to fire department heads from practically every large city in the United States and Canada, chief engineers also will be in attendance from France, China, Havana and Hawaii.

Commodore
TONIGHT
CHECK DANCING
MINER-DOYLE'S ORCH.
Admission 10¢

THE WEATHER
Partly cloudy tonight and Sunday, possibly with showers Sunday.

THE LOWELL SUN

7 O'CLOCK

ESTABLISHED 1878 | LOWELL MASS. SATURDAY AUGUST 16 1924 | PRICE TWO CENTS

Lowell Bank Man Held in $20,000

GERMANS AND FRENCH COME TO TERMS

New Clue in Los Angeles Killing

STATE BALLOT LAW COMMISSION RULES IN BAILEY'S FAVOR

Lowell Man Will Have His Name on Republican Ballot as Candidate for Governor's Council Despite Protest As to Statements on His Nomination Papers

(Special to The Sun)

BOSTON, Aug. 16.—Unless the supreme court intervenes and overturns the decision of the state ballot law commission, the name of Frank R. Bailey of Lowell will be printed on the ballot at the September primaries as a candidate for the republican nomination for the governor's council in the sixth district.

The other candidates will be Abel R. Campbell of Lowell and Charles S. Smith of Lincoln, present incumbent. Mr. Bailey will have first place on the ballot, and it has been charged by friends of Campbell that his presence on the ballot is due to a desire on the part of the Smith followers to deprive Mr. Campbell of that position, and also to take from him some votes which he might otherwise obtain in Lowell.

The decision of the ballot law commission followed an extremely interesting hearing at the state house yes-

Continued to Page Three

JOHNSTON DEFEATS SNODGRASS IN FINALS OF CASINO SINGLES

"Little Bill" Scores Straight-set Victory, 6-2, 6-2, 6-2—Showed Best Form of Season in Second Set and Reeled Off Three Games in Row

CASINO, NEWPORT, R. I., Aug. 16.—William M. Johnston of San Francisco, several times national champion, today defeated Harvey Snodgrass, a fellow Californian, in the final match of the Casino singles invitation lawn tennis tournament. It was a straight-set victory, 6-2, 6-2, 6-2.

The opening rallies were slow, both playing from positions at the baseline. Johnston began to move up to the net in the third game. He had to employ his finishing shots, usually sharply angled cross courts, for his points. He

Continued to Page Four

FRENCH AND GERMANS SETTLE CONTROVERSY OVER THE RUHR

August 15, 1925, Fixed as Final Date When French and Belgian Troops Must Completely Evacuate the Ruhr Territory—Movement Begins This Month

LONDON, Aug. 16. (By the Associated Press.)—The French and Germans finally have settled their long controversy over the military evacuation of the Ruhr by an exchange of letters today in which they agree to the principle that Aug. 15 of next year be fixed as the final date when the French and Belgian troops must completely evacuate the Ruhr territory.

They have also agreed that a partial evacuation will begin on Aug. 30 of this year when the foreign soldiers will leave Dortmund and the cities and places outside of the Ruhr which were

Continued to Page Four

KLANSMAN ADMITS FIRING SHOTS IN HAVERHILL JULY 31

Owner of Haverhill Store Testifies He Fired Shotgun From Auto at Anti-Klansmen—Two Klansmen Confess Church-Robbery at Burlington, Vt.

HAVERHILL, Mass., Aug. 16.—Two police officers testified in district court today that Percy B. Spofford, owner of the Haverhill Mercantile agency, admitted to them that he fired a shotgun from an automobile containing members of the Ku Klux Klan at an auto containing anti-klansmen on the night of July 31.

The testimony was given in the trial of eight against members of the klan and five anti-klansmen. This is the first testimony that has implicated a member of the klan in shooting. The case was still on trial at noon.

Admit Part in Church Robbery

BURLINGTON, Vt., Aug. 16.—State authorities seeking to run down those responsible for the invasion of the Cathedral of the Immaculate Conception Saturday night had confessions today from Gordon Wells and William McCreedy that they took part in the attempted robbery, and had assurances from E. L. Rash, kleagle of the Ku Klux Klan for the Burlington district, the klan organization would do all in its power to bring back by Monday, William C. Moyers, who was a klan organizer.

The latter was named by Wells and McCreedy as having instigated and taken part in the visit to the church. Moyers home is in Virginia and it is understood he has gone there.

NEW YORK CLEARINGS

NEW YORK, Aug. 16.—Exchanges $803,000,000; balances $84,000,000.

BOSTON, Aug. 16.—Exchanges, $52,000,000; balances, $39,000,000.

DON'T WAIT UNTIL SEPTEMBER BEFORE YOU ORDER YOUR

COAL

— From —

HORNE COAL CO.

9 Central St. Tel. 264

FOUNDER OF BANGOR SYMPHONY IS DEAD

BANGOR, Me., Aug. 16.—Horace Mann Pullen, founder of the Bangor Symphony orchestra, died at his home here today. He was for 31 years leader of the orchestra at the Ocean house, Watch Hill, R. I., and was prominent in Maine musical affairs for more than a quarter of a century.

EAGLES CONVENTION COMES TO CLOSE

PROVIDENCE, R. I., Aug. 16.—Installation of Otto P. Deluse, Indianapolis, as grand worthy president, and other officers of the Grand Aerie, brought the national convention of the Fraternal Order of Eagles to a close today. Reports by committees indicated the convention had been one of the most successful ever held.

R. T. Palardy Former Treasurer of Notre Dame de Lourdes Bank Faces $10,000 Larceny Charge

RESIGNATION OF GILPATRIC

Connecticut State Treasurer Who Attempted Suicide Sends in Resignation

Sends Three Line Communication to Chief Executive —Transmitted by Brother

WATERBURY, Conn., August 16—In a short three line communication, State Treasurer G. Harold Gilpatric this morning tendered his resignation from the state office to Governor Charles A. Templyton.

The resignation reads as follows:

"I hereby tender my resignation as treasurer of the state of Connecticut to take effect as of this date. Dated at Putnam, Conn., August 15, 1924.

(Signed)

"G. HAROLD GILPATRIC."

Accompanying the resignation was a short note from Walter H. Gilpatric which read:

"At the request of my brother, I am transmitting the within resignation.

(Signed)

"WALTER H. GILPATRIC."

INVESTIGATE FIRE HERE

Order Insurance Payments Stopped as Result of Recent Investigation

As result of an investigation made yesterday afternoon by State Inspector Everett W. Shumway of a fire in a variety store at 21 Broadway Wednesday night, all insurance payments were ordered stopped and Inspector Shumway will at once submit his findings to the state fire marshal for further action.

Inspector Shumway, going over the premises with Chief Edward F. Saunders, found evidences of suspected incendiarism to such an extent that he ordered all insurance adjustments suspended until further investigating steps may be taken. Whether the case

Continued to Page Three

TO SUBMIT REPORT ON HEARING MONDAY

Two civil actions that have been in hearing before Frederic S. Harvey as a master since December of last year have been brought to a close and Mr. Harvey's final report will be submitted to the superior court on Monday next.

The actions involve Dionysios A. Sakellarios and Antigone and Panos

Continued to Page Three

SECOND SEIZURE OF LIQUOR IN TWO DAYS

BOSTON, Aug. 16.—The second seizure in two days was made in the Dorchester district today when police held at pistol point the driver of a truck containing 1000 gallons of alcohol. The latter fired a shot but was overpowered and arrested with his companion. A truck with 500 gallons of alcohol was taken yesterday, having been captured a few days ago in the South Boston district.

Later today the South Boston police seized a second truck containing 1500 gallons of alcohol, and arrested Stephana Borreri and John Grace, both of Taunton. The police said they believed the trucks were loaded at Plymouth and were part of a fleet conveying contraband liquors to this city.

TRANSPLANTATION OF HUMAN EYE

CHICAGO, Aug. 16.—Transplantation of the human eye has been brought within the range of possibilities, according to Dr. Theodore Kopanyi, research student at the University of Chicago. He claims successful transplantation in experiments on animals.

Dr. Kopanyi, who has studied in Vienna, said that the operations were performed by ligating the veins and arteries of the eye and then cutting the optic nerve and severing the eye muscles. In the experiments, from four to eight weeks brought about a complete reiteration of sight, he declared.

THREE MISSING FROM VESSEL

Departure of Schooner for Brava With 23 Aliens Ordered Deported Delayed

Three Men Believed To Have Slipped Over Side and Swam Ashore

NEW BEDFORD, Mass., Aug. 16.—The departure of the Cape Verde packet schooner Mathew S. Greer for Brava today with 23 aliens ordered deported by the department of labor, was delayed indefinitely while Captain Joseph Perry conducted a search for three men who are believed to have slipped over the side and swam ashore Wednesday night, a few hours after word had been received that their appeals to be allowed to land in the United States had been turned down by immigration authorities.

The vessel was anchored in the lower harbor about a half mile from shore. It is believed the escaping aliens were aided part way ashore by a small boat.

Captain Perry faces a fine of $300 for each missing person if he fails to locate them before sailing.

IPSWICH MILLS' OUTING

Annual All Day Picnic by Social and Welfare Clubs at Willowdale

Lowell, Gloucester and Ipswich Mills Represented—Over 1000 Present

Lake Mascupple's attractive shores and camp grounds were today thronged once more with picnickers of both sexes, rallying from three different communities of Massachusetts to attend the annual all-day outing of Ipswich mills social and welfare clubs. The separate organizations combined forces for the holiday in the open, with Willowdale and environs selected as the

Continued to Last Page

Fresh Eggs

If You Enjoy Fresh Eggs, Ask Your Dealer for BROOKFIELD'S

GIVES HIMSELF UP TO POLICE

Held After Arraignment on Failure to Secure Bail Set at $20,000

Palardy Had Been Missing From Wilder Street Home For More Than Month

Raphael T. Palardy of 501 Wilder street, former treasurer of the Notre Dame de Lourdes Credit Union in Branch street, this city, missing from his home since July 13 last, surrendered to Inspector John Walsh at the police station this noon, and was at once arraigned before Judge Enright on a complaint charging him with the larceny of $10,000 from the bank he formerly represented.

Palardy waived examination and

Continued to Page Three

ALTER BILLS TO MEET APPROVAL

Board of Public Service and Frank A. Malorey Conform to Auditor's Wish

Century Sign Company Bill Will Be Taken Up by Board Monday

The board of public service met this morning with the city auditor for the purpose of discussing bills of Frank A. Malorey and the Century Sign Co., payments of which were blocked pending the conference, as related exclusively in The Sun last night. In part because of the publicity given to the holding up of the bills and in part because of the desire to clarify the situation as rapidly as consistent with good business, the meeting, originally scheduled for Monday noon was set forward to this morning.

City Auditor Martin told the board that because $5000 advance payment for paving blocks had been previously made to Mr. Malorey he held up the additional claim for $4,501.75. He said the bills were not itemized in a manner to convince him payment was due. He said his objection was solely to the manner in which the bill was rendered and after a discussion with Mr. Malorey the bill was altered so as to make it more specific. Then the board and the auditor signed their approval to the bill which takes the regular course, forwarding to the budget and auditing commission. Other bills of Mr. Malorey, for edgestone, etc., held up by the auditor as a matter of policy were also sent forward.

Chairman Dennis J. Murphy of the

Continued to Page Three

We Have a Few Private Rooms Available at This Time for Storage of Furniture

EASTERN STATES WAREHOUSE and COLD STORAGE COMPANY

334-360 Jackson Street

Tel. 2882

WOMAN SAW TWO MEN FLEE AFTER SHOOTING OF MRS. MORS

Pair Involved in Los Angeles Shooting

KID McCOY

MRS. THERESA MORS

Positive Man Who Brushed By Her Was Not Kid McCoy —Testimony of New Witness Fixes Time of Slaying and Disproves Suicide Theory

LOS ANGELES, Aug. 16.—An entirely new aspect has been given to the Theresa Mors shooting investigation, police announced today by the testimony of a woman who says she heard and saw two men fleeing from the apartment occupied by Mrs. Mors and Kid McCoy, former pugilist, a few minutes after the shot was fired that ended the life of the wealthy divorcee early Wednesday morning.

The new witness, the police say, lived in the apartment directly under that in which the shooting took place and saw one of the fleeing men so clearly and at such close range that she was able to give detectives a complete description of him.

This man, she said, positively and repeatedly, was not Kid McCoy. She was able to furnish no description of the other man, whom she knew only as the dark, vague shape of a man

The testimony of the new witness, Mrs. Eve Martin, is of supreme im-

Continued to Last Page

PRES. COOLIDGE AT PLYMOUTH ON PILGRIMAGE FOR REST

Former Neighbors of President, Who, Only Few Weeks Ago Comforted Him at Funeral of His Son, Gather in Silent Welcome to Nation's Chief and His Family

PLYMOUTH, Vt., Aug. 16.—President Coolidge reached here early this morning and in the home of his father where a year ago he was administered the oath of office, started on his first vacation as chief executive.

Swinging off the main gravel road leading to this hamlet in their motor trip from Ludlow, Mr. and Mrs. Coolidge and their son, John, stopped here first at the little hillside cemetery where a month ago they buried their younger son, Calvin, Jr.

Proceeding after a brief stop at the grave, to the Coolidge home a half mile up the road, the family was met by John Coolidge, the president's father. He kissed each as they alighted from the car.

Visit Grave of Son

The visit to the cemetery, where also are buried the president's mother and sister, was in private, the family standing silently at the graves with bowed heads for a minute. Around a bend in the road, near the Coolidge homestead, the townsfolk were gathered. These former neighbors of the president, who, only a few weeks ago,

Continued to Last Page

SAYS G. O. P. RESPONSIBLE FOR CRIMES THAT HAVE SHAMED NATION

Attacking Records of Last Two Republican Administrations as "Deplorably Corrupt," Sen. Thos. J. Walsh Outlines Campaign Issues at Helena, Mont.

HELENA, Mont., Aug. 16—Attacking the records of the last two republican administrations as "deplorably corrupt," resulting in "crimes that have shamed the nation," Senator Thomas J. Walsh, democrat, Montana, outlined the national and state campaign issues at a democratic rally here last night. The meeting culminated a home-coming program arranged by party leaders. Former Gov. Samuel V. Stewart presided.

"Honesty in government, the revenue law, the tariff and the policy of isolation" are the four leading issues of the campaign, Senator Walsh said. "The democratic revenue law now in operation contrasted with the proposed Mellon plan, points to the essential difference between the two major parties perhaps more clearly than any other measure," he continued.

Robbed the Farmer

The senator scored the republican tariff as a measure that "robbed the farmer" and criticized the foreign

Continued to Page Two

Copper salts, used to give vegetables a bright green color, before they are served, are among the most dangerous chemicals used at the present day.

NOTICE

Starting at 8 A. M. Monday, August 18th, and until 6 P. M. Tuesday, Aug. 19th, all Highland cars will be run via Middlesex St. instead of Dutton St., on account of repairs being made at the Fletcher St. R. R. Crossing.

EASTERN MASS. ST. R. R. CO.

OUT OUR WAY

SHADOWS THAT PASS IN THE NIGHT.

(Copyright, 1924, by NEA Service, Inc.)

TYPOS' CONVENTION

Union Opposes Five-Day Week—Next Convention at Kalamazoo

TORONTO, Aug. 16.—A proposal for a five-day week was reported unfavorably by the laws committee of the International Typographical union yesterday. The move was said to have been sponsored by New York delegates, who favored the change on newspapers. Western representatives opposed it.

The convention defeated several propositions to increase pension funds.

Kalamazoo, Mich., was chosen for the 1925 convention.

The union, at Thursday night's session, defeated a proposal to establish a national bank under its own auspices. The finance committee of the union had reported favorably on the project.

NAMES WILL NOT APPEAR ON BALLOT

The names of City Councilor Frank F. Moriarty, Paul J. Angelo and Alexander E. Rountree, candidates for the membership in the state legislature to be vacated this year by Representative Thomas J. Corbett, will not appear on the ballot in the state primaries. This was decided yesterday by a ruling from the office of the secretary of state to the effect that their nomination papers were received one day after the time for filing expired and that the law would not be "stretched."

Omer Allard, clerk of the board of elections commissioners, appeared with the three candidates and endeavored to aid them in their plea, but to no avail. The papers of the three men, checked and certified by the local board, were mailed on August 5, the last day for filing papers, and did not arrive at the office of the secretary of state until the following day. Elections officials say that the fault rests with the candidates themselves in the first place, as they are supposed to call for their papers here after certification and deliver them to the secretary of state. When they had failed to do so up to the last day the board mailed the papers from here for them.

The candidates now have the privilege to run on stickers in the primaries or as independent candidates after the nominations are made. Mr. Moriarty has announced he is still a candidate while Mr. Angelo says he is definitely out of the fight. Mr. Rountree has made no announcement.

Less than 2 per cent of the arid and semi-arid areas of the United States is irrigated.

HIGHWAY IMPROVEMENT

Expected That Work on Dracut Thoroughfares Will Start This Month

Dracut's long contemplated highway improvement campaign, involving extensive repairs to, and the building up and smoothing over of stretches of such important traffic ways as Lakeview avenue, Mammoth Road and Bridge street, has reached the "advanced stage."

Dracut citizens will be glad to learn that sometime next week, or shortly after that, contracts for the highway rebuilding operations on all three thoroughfares, will be duly advertised and bids promptly awarded by the state department of public works.

It is expected that actual work on the three Dracut thoroughfares will start before Sept. 1. The contracts all call for completion of the reconstruction job on or before Oct. 1.

Town officials of Dracut and numerous leading citizens, are now quite relieved by the smooth working out of the plans approved by all parties concerned for the impressive new highway improvements. The problem of providing Dracut and suburban, as well as "through traffic" better surfacing on the Lakeview avenue, Mammoth road and Bridge street highways, has been an "open sore" in town government and civic circles for many months past.

Selectman Bert A. Cluff has been a leader for several years in vigorously advocating determined action in the matter. No highway commissioner opposed, but sometimes voters were chary—the expense, you know, and can't we get along without it this year?

Dracut taxpayers, the majority of whom are good roads' boosters every day in the year, have not often balked the town road commissioners in their demand for sufficient funds to improve or repair important highways. Extensive new construction work has been carried on during the past ten years, with results well known to citizens and all other persons who motor through the historic town on their way north, east and west and south throughout the year.

Dracut citizens, who check up on town road commissioners' reports closely, feel quite proud of the town's highways today, all told. Some thoroughfares are "a little rough" in some sections of the town; others will need smoothing up again next spring, but the newer highways are standing up splendidly under heavy traffic.

Although the Bridge street improvement will make that thoroughfare from the centre of the town to the Dracut-Lowell line a smooth roadway, wide and satisfactory for all present traffic purposes, just beyond the boundary line automobile drivers will find the remainder of the thoroughfare from that point toward Lowell as far as Twelfth street, very rough, in poor condition, far from comfortable to ride over and a sore spot for all travelers who pass between Lowell and Dracut.

Dracut citizens are thoroughly disgusted with Lowell. They cannot understand why no work was done on the Lowell end of Bridge street this year, as town fathers had been promised by certain Lowell municipal officials that there would be resurfacing, building up and rolling operations in conformity with regulation road resurfacing requirements.

Chairman Bert A. Cluff of the Dracut board of selectmen, announced today that the contract bids for the work to be done this fall in the three highways named above, will be let just as soon as the specifications have been decided upon and approved by Chief Engineer A. W. Dean. The Dracut road department authorities had hoped to be given an opportunity to do the renovating work on the highways, eliminating the contract method, the idea being for the town to handle all hauling and construction work and provide employment to townsmen who might be in need of the good wages. Chairman Cluff was the leader in this plan, but the department of public works promptly turned it down. Mr. Cluff was given a fine endorsement for his local welfare interest in having the town's road money expenditures spent at home, however.

The effort on the part of the highway commission and selectmen to have the coming road improvement work expenses paid by equal money allotments from the state, county and town treasuries, was also turned down by the state department of public works, District Engineer F. D. Sabin informing the town officials that the commissioners were unwilling to do any more constructon work in Dracut this year, but the county commissioners were "willing to allow a combined allotment of $6000 to complete the surfacing of 700 feet of roadway on Lakeview avenue, and for other repairs and maintenance where mentioned in Mr. Sabine's report, providing that the towns will contribute $5000." This letter actually meant business. It was all the town needed to make a real start on the highway improvements long desired.

The restrictions placed on the method of letting out the contract for the coming work, are considered a little severe, because the chances are 10 to 1 that if an outsider gets the contract when the bids are opened about ten days from now, few Dracut citizens desiring to wield a pick or a shovel, will be likely to secure any work if an out-of-town contractor gets the job.

Local contractors, of course, will bid for the work to be done this fall on the three Dracut highways. Dracut's highway commissioners are Frank Farrell, J. C. Fox and Ernest Mills.

The official estimates of the work at hand in Dracut, figured out by District Engineer Sabin under the supervision and direction of the department of public works of the state division of highways, are here published for the first time:

For the Lakeview avenue project:

Repairs, $800. Asphalt, 12,000 gallons at 15 cents per gallon, $1800.

Pea stones, 200 tons at $3.50 per ton, $700.

Sand, 150 cubic yards at $2.00 per cubic yard, $300.

Total, $3600.

For the Mammoth road project:

Repairs, $1200. Asphalt, 12,000 gallons at 15 cents per gallon, $1800.

Pea stones, 200 tons at $3.50 per ton, $700.

Sand, 150 cubic yards at $2.00 per cubic yard, $300.

Total, $4000.

For the Bridge street project:

Patching, $700.

Oil, 5000 gallons at 8 cents per gallon, $400.

Sand, 125 cubic yards at $2.00 per yard, $250.

Maintenance, $200.

Totals, $1550.

Including the section on Lakeview avenue, where the town constructed a stone base last year, this would make a total estimated expenditure for the work at hand of $10,950. If there is an opportunity for the town highway department to do any work this fall upon the so-called "new part" of the old Nashua road, it will be done, the selectmen say.

Town officials emphasized one very important fact today, when interviewed by a Sun reporter on different phases of the coming highway improvement operations. Harmony has reigned in both the road commissioners' department and the selectmen's organization during the process of solving the road improvement problem that appeared greater that it actually was. It can be stated also that it was desired that the burden of the proposed reconstruction work should be carried by the officials this year, and not put over until 1925.

Nothing except abnormal weather conditions can now prevent the desired improvements being made, and there is genuinely eager interest among the townspeople in general over the approved plans that have been completed for better transportation highways.

BODY OF CONSUL IMBRIE ON WAY TO U. S.

TEHERAN, Persia, Aug. 16.—The body of American Vice-Consul Robert W. Imbrie, killed by a mob here last month, will be taken to Bushire, on the Persian gulf, tomorrow to await the arrival of the U. S. S. Trenton, which is to convey it to the United States at the expense of the Persian government. Appropriate honors will be rendered by the Persian officials before the journey begins. The body will be taken aboard the Trenton on August 25th.

REV. W. E. ABERNATHY WILL PREACH HERE

Rev. William E. Abernathy, pastor of the Calvary Baptist church, Washington, D. C., will preach tomorrow at the First Baptist church in this city and again on Aug. 24. While in Lowell Dr. Abernathy will be entertained by Mr. and Mrs. William T. Sheppard.

The Calvary Baptist church in Washington was where President Harding attended services and Secretary of State Hughes also is a member. Dr. Abernathy is a former president of the American Baptist Foreign Missionary society and is considered one of the country's leading churchmen in the Baptist denomination. Two years ago he toured northern Europe as a Baptist emmisary and was accompanied on the trip by William T. Sheppard of Lowell.

Says G. O. P. Responsible

Continued

policy as contributing nothing to the reconstruction of Europe and little to stabilization of trade. The foreign policy was marred, he declared, by sending abroad a species of "eavesdroppers" to watch the developments in Europe.

Senator Walsh, unopposed for renomination in the primary election, Aug. 26, made only slight mention of his own candidacy, announcing he would make no further addresses until the fall nominations.

After a series of conferences with party leaders here today, Senator Walsh said he expected to leave for his summer home at Lake MacDonald, Glazier National park, to visit a month.

The attitude of President Coolidge toward the oil disclosures was assailed in strong terms.

The president, he declared, is giving no thought to the more serious moral aspects of the oil scandal, now that he has turned the evidence over to government counsel.

"He has not the sensitiveness to official misconduct that the American people expect and demand of a president of the United States," Mr. Walsh asserted.

Pays Tribute to Davis

The senator's condemnation of Mr. Coolidge's attitude, delivered in the course of an address opening the democratic campaign in Montana, was followed by a tribute to John W. Davis as "a fitting choice to lead a fight for clean government," of proven ability and "progressive in thought and action."

To the candidacy of Senator La-Follette the speaker made no direct reference, but he paid a tribute to his colleague, Senator Burton K. Wheeler, the LaFollette candidate for the vice presidency, for his services as prosecutor of the senate Daugherty committee.

"You may indulge in any view you like touching his course in aligning himself with the fortunes of Senator LaFollette," he said in reference to Senator Wheeler. "You must take your hats off to him for the service he did the country in driving from office a member of the cabinet notoriously unfit, an achievement to his credit before he had been in the senate a single year. In the history of this nation there is no similar example of sudden rise to fame."

Leading Campaign Issues

Senator Walsh declared the four leading issues of the campaign to be "honesty in government, the revenue law, the tariff, and the policy of isolation." The difference between the Mellon tax plan and "the democratic plan now in operation," he said, formed a clear line of demarkation between the policies of the republican and democratic parties. The republican tariff, he said, had "robbed the farmer," while the republican foreign policy had contributed nothing toward reconstruction except to send abroad a species of "eavesdroppers" to watch the course of others.

Referring to the reparations negotiations conducted by Charles G. Dawes and Owen D. Young, the senator pointed out that they went abroad as private individuals, with "no authorization from our government," and continued:

"The saddening part of the whole affair is that Dawes and Young acted as the representatives of a group of international bankers, who actually took the conduct of our foreign affairs out of the hands of our government and are themselves directing the course of the present exchanges about the council table in London."

G. O. P. Twice Found Wanting

The Montana senator prefaced his discussion of the oil scandal with a review of the senate inquiries into the veterans bureau, the department of justice and oil leasing, coupled with references also to the "three major scandals" of the Taft administration—the Archbold impeachment, the Lorimer case, and the Ballinger affair.

"The republican party," he said, "has twice been found wanting and asks to be tried a third time. If there were any evidence of repentance, the country might be disposed to take another chance. The danger to free government lies in the fact that republican leaders affect to regard the revelations as of no great consequence, the misdeeds of their associates as matters of course, or manifestations, as the president expressed it, of after-the-war psychology. He expressed surprise, not that the rottenness existed, but that there was not more of it.

"Lord save us, one may reverently remark, how could there be more? Our annals will be searched in vain for any record bearing comparison to it. One cabinet member under indictment and already condemned by public opinion for bribery, another driven from office by an outraged public opinion, a third forced to retire for stupidly permitting buccaneers to pillage the oil reserves so essential to the national safety.

Country Stands Aghast

"The nearest the president has come to criticism of this infamy is found in a statement issued by him to the effect that 'if there is any guilt it will be punished; if there is any civil liability it will be enforced; if there is any fraud it will be revealed; and if there are any contracts which are illegal they will be cancelled.' Imagine President Roosevelt or President Wilson dealing thus gingerly with such rottenness as was disclosed before the committee on public lands.

"It may be impossible to convict Fall. It may be that no satisfactory proof can be made that he actually got the money, the parties to the transaction all claiming immunity from testifying. What then? Has the president no word in reprobation of the transaction at which the country stands aghast? Suppose proof of the delivery of the money should be made, and the jury should not be convinced beyond a reasonable doubt that it was a bribe rather than a loan. What does Mr. Coolidge think of a cabinet member who, while carrying on negotiations looking to a lease of 30,000 acres of oil lands, estimated to contain 250,000,000 barrels of oil, accepts a loan of $100,000 from the prospective lessee, who afterwards secures the lease out of which he expects to realize $100,000,000? Apparently he doesn't think about it at all.

"Suppose it be decided that Fall or Denby or both of them had the right under the law to make these leases. What does Mr. Coolidge think of the policy of taking the oil out of the ground and storing it in tanks contrary to the views of three of his predecessors? Can he emancipate himself from those malign influences dominant in the republican party that are responsible for foisting Fall and Daugherty upon an unoffending public? He still retains every subordinate of either, even those who were cognizant of and silent concerning their official acts which aroused suspicion and provoked the unrestrained resentment of the country. His election would be a condonation of the disgraceful record of the last three and a half years and a distinct lowering of the moral tone of the public service."

ENDORSE CANDIDACY OF LA FOLLETTE

ALBANY, N. Y., Aug. 6.—Endorsement of the candidacy of Senator Robert M. LaFollette, and Senator Burton K. Wheeler for president and vice-president of the United States, headed the schedule of the state conference on political action which convenes here today. After that a state committee was to be named and then the conference planned to discuss campaign activities.

Some 500 delegates were to attend, representing the socialist, farmer labor and American labor parties, the non-partisan league, the all-progressive league, the committee of 48 and organized labor.

The Brotherhood of Railroad Trainmen, which had been in convention here, and which was expected to participate, yesterday announced through its officers that its constitution prohibited endorsement of any political party in a presidential campaign and that while its members might attend the conference, they could not vote.

Is Your Back Giving Out?

DOES August find you lame, stiff and achy—worried day after day with nagging backache and sharp, torturing pains? Do you feel tired, nervous and utterly worn-out?

Then you should be giving some attention to your kidneys. These wonderful little sponges filter every drop of blood in the body. But once the kidneys slow up in their work, impurities accumulate and there's an upsetting of the whole system. Then comes daily backache, sharp, stabbing pains, headaches, dizziness and annoying kidney irregularities.

Don't risk neglect! Help your weakened kidneys with Doan's Pills. Doan's have helped thousands! Ask your neighbor!

"Use Doan's," Say These Lowell Folks:

F. O. Townsend, city fireman, 14 Somerset St., says: "My back was lame and sore and when I stooped knife-like pains made it hard to straighten. My kidneys acted too frequently and I never rested well at night. I got Doan's Pills and they entirely rid me of the attack."

Mrs. B. Shirt, 42 Otis St., says: "My back was lame and it was hard for me to keep up and do my work. Sometimes sharp catches seized me in my back, too. My kidneys acted irregularly and I had headaches and dizzy spells. I used Doan's Pills and they entirely rid me of the attack."

DOAN'S PILLS

Stimulant Diuretic to the Kidneys

At all dealers, 60c a box. Foster-Milburn Co., Mfg. Chemists, Buffalo, N. Y.

HOW TO DRIVE OFF MOSQUITOES

OIL OF CITRONELLA applied to the exposed parts of the body offers the best protection from mosquito bites.

It will destroy mosquitoes in the nursery and allow the children complete rest.

OIL OF CITRONELLA is indispensable to the comfort of campers, golfers and all outdoor enthusiasts.

Ounce 14c

Ask for Coburn's Prices on Larger Quantities.

Free City Delivery

C. B. Coburn Co.

Paints-Oils-Glass-Acids & Chemicals

63 Market Street

Lowell, Mass.

Any Girl can be Pretty

No one need have a poor complexion
New beauty method creates a sensation

No longer need any girl or woman worry about large pores—skin too dry—skin too oily—poor complexion—blackheads—blemishes—sallowness on face or neck—coarse skin or other imperfections. Beauty experts, physicians, sales people at toilet counters, girls and women are amazed at the wonderful beautifying results of the new beauty building method called MELLO-GLO.

MELLO-GLO Makes Your Skin Beautiful

Unlike ordinary Toilet Articles you can feel MELLO-GLO act—you can actually see it transform your skin from a poor condition to one of perfect beauty with preparations so pure they could not harm the skin of a baby. You will be amazed at this wonderful new and only way to beauty.

Just before you go to bed, pick up MELLO-GLO SKIN-TONE—it's a liquid, thick enough to apply to the face with the fingers.

Apply to the face gently and a cool, refreshing, exhilirating, life-giving, sensation comes over the skin; the pores open and give up their dirt and impurities. You wipe all this away with a dry cloth while the liquid is still moist; the pores then close up and become active—they breathe in pure air and your skin tingles with life and color. This takes only a minute. Then rub on MELLO-GLO BEAUTY CREAM—it goes in to nourish and purify the skin, feed the tissues, whiten the texture and give it the glow of a baby's. Leave the Cream on over night. Beauty Cream does its wonderful work while you sleep. Wash your face with cold water in the morning and wipe it dry.

Each Treatment Costs Only a Few Cents

Watch your beauty grow. Pick up your mirror and look at the transformation which has taken place—see the pinkish white healthy glow. You cannot wash it off—it is your skin changing to the texture and color of a wild-rose.

You will see a revelation which nothing but MELLO-GLO can give you.

MELLO-GLO Builds Natural Beauty

Do not use ordinary greasy creams with MELLO-GLO—do not use sticky vanishing creams with MELLO-GLO. MELLO-GLO SKIN-TONE AND BEAUTY CREAM at night with their wonderful medicinal properties plus nature are sufficient. In the day time you can use MELLO-GLO FACIAL-TONE POWDER—the kind that does not clog the pores with rice, starch or other pasty materials. Stays on until you take it off.

One shade only, made for skins beautified with MELLO-GLO. You are now blessed with a MELLO-GLO COMPLEXION—the most perfect in the world. Non-greasy, non-drying, sun-proof, wind-proof, water-proof. MELLO-GLO SKIN-TONE, MELLO-GLO BEAUTY CREAM and MELLO-GLO FACIAL-TONE POWDER are $1.00 each.

A. G. POLLARD CO., BON MARCHE, THE CHALIFOUX CO., THE GAGNON CO., CHERRY & WEBB, GREEN'S DRUG STORE AND OTHER GOOD STORES.

Twenty-fifth Anniversary of The Battles Home

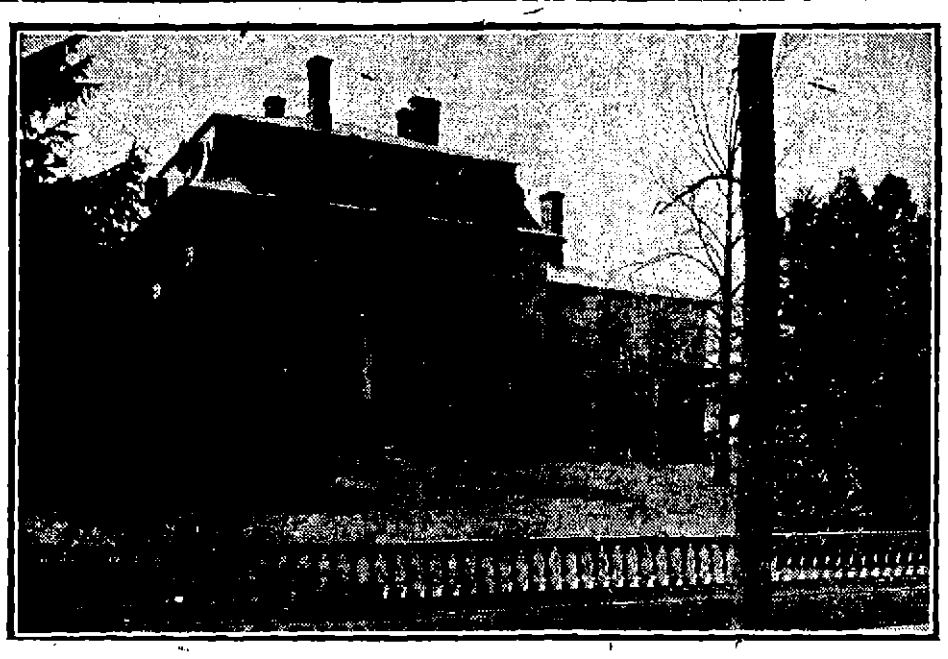

The Battles Home for quarter of a century, has quietly been serving the needy poor incident to old age residing in Lowell and surrounding towns—is a most deserving institution and supported by charity.

It was started by Mr. James Battles and his wife, residents of Lowell—first providing a home for only one person in their own family—growing and increasing in numbers and usefulness—later donating their home on Belmont street to a corporation organized twenty-three years ago, with some of our philanthropic men and women directors. Rev. A. St. John Chambre, rector of St. Anne's church, was president until his death, he was succeeded by Mr. Harry Dunlap, the present president.

During these years it has faithfully performed the mission intended by its founders, constantly increasing in usefulness, and raising higher its standing and influence for good in the community, of which the citizens of Lowell may well feel proud.

Few people in Lowell fully realize what the Battles Home means, where, free from worry and anxiety about food and shelter, an old man may enjoy in his declining years the many comforts found there.

It is situated at 93 Rolfe street opposite the State Normal school and at the end of the Broadway car line, formally the famous old Minter estate with as rare natural beauty as is seldom seen—one of the finest in Lowell—with wide expanse of water, grove, green fields and beautiful landscape. Spacious grounds and trees surround this delightful home. Other attractions include good food in abundance, home-like single rooms, hot and cold water, steam heat, electric light, two sun parlors, reading room, daily papers, leading magazines, books, occasional musicals of visiting friends—Victrola music filling the house with joy and laughter many hours of the day—usually 15 minutes before and during each meal—and at concert hour before retiring, records (donated or loaned) by our most eminent artists, sacred, opera, comic, song and dance, suited to the hour and mood of all, music magical, instantaneous and uplifting in mind and body; conclusive to sound sleep, good health and a night of perfect rest.

All those are enjoyed at the Battles Home with the many privileges of a private home, subject to such rules and regulations as a gentleman would instinctively observe in his own home, conspiring to create a home and atmosphere in which any person would delight to dwell.

FLIGHT IS AGAIN DELAYED

Departure From Iceland of U. S. Fliers May Be Postponed Indefinitely

Lieut. Smith, Flight Commander, Sends Message to Washington

WASHINGTON, Aug. 16.—Departure from Reykjavik of the American army airplanes around the world may be delayed indefinitely to await improved conditions, it was indicated by a message from Lieut. Lowell H. Smith, flight commander, received today by Major-General Patrick, chief of the army air service.

The message, dated yesterday, told of new delays due to ice and other circumstances and added:

"Will leave here as soon as practicable."

SUPLY SHIP CAUGHT IN ICE

REYKJAVIK, Iceland, Aug. 15. (By the Associated Press. Delayed.)—The boats from the American world fliers' supply ship at Angmagalik, Greenland, failed to get through the ice to the new landing place, 15 miles distant, this (Friday) afternoon. The only hope of the aviators starting on their hop to Greenland tomorrow lies in the ice conditions becoming better immediately and the boats succeeding in another attempt tonight, but this is considered unlikely.

LOWELL EX-ARMY NURSE

Mrs. Mary E. Smith Back From Grand Army Convention at Boston

Mrs. Mary E. Smith, Lowell's only surviving nurse, who served her country on numerous battlefields during the Civil war, and who is one of a group of but nine nurses now living, returned to her home, 116 Congress street last evening, filled with happiness at being able to attend all meetings of her beloved association. She was able to take prominent parts in many other patriotic gatherings, some of which made her the central figure and the recipient of much attention.

The Lowell ex-army nurse remained in Boston until the final day of the convention because she desired to accompany the Grand Army veterans, relatives and members of allied patriotic organizations on their annual pilgrimage to Plymouth, which was made yesterday. There was a wonderful sea trip to the historic spot and a clambake. The weather was ideal and the ocean smooth. Two steamers were used to take 2200 voyagers to Plymouth. The veterans and guests reached Boston on the return trip at 8.30 p.m.

Among the picturesque figures on the excursion as Col. L. M. Campbell of the National Military home, near Leavenworth, Kan., who celebrated his 78th birthday yesterday by wearing a high silk hat of old fashioned shape, bought for $6 in 1874. The colonel boasted that he had lost two wives, but was searching for one more. A sunflower attached to the top of his "topper" made the bizarre picture complete.

There were but two former army nurses on the ocean trip to Plymouth—Mrs. Mary E. Smith of Lowell and Fannie T. Hazen of Cambridge, commander of the Massachusetts organization, who is 84 years old.

The voyage to the old colony neighborhood was made festive with music and many novelties. As the excursionists moved down Boston harbor, Boston fireboats threw streams of water high into the air in salute. Airplanes from the nearby flying field, flew overhead. Bands on passing steamers played Civil war songs and marches, and the officers and men on the battleship Florida, anchored near the main channel, saluted the Civil war veterans and associates with a band of music, sailors lining up in dress formation at the rails.

BIG DROP IN THE LOCAL DEATH RATE

The lowest death rate since the week of March 8 is reported by the board of health in mortality statistics computed for the week ending today. There were but 21 deaths during the past week and the rate, computed on an estimated population of 112,759 is but 9.68 as against 12.49 and 11.53 for the previous two weeks when 25 and 31 deaths were reported respectively.

There were deaths of infants and three of children under five during the week. A like number were due to infectious diseases. Pneumonia claimed one victim and the great white plague three. Ten new cases of infectious diseases were reported by physicians during the week, six being of tuberculosis, two of typhoid and two of measles.

REPORT OF DEATHS

For the Week Ending August 16

6—James F. Sullivan, 66, carcinoma.
7—Albertina Johnson, 78, art. sclerosis.
9—Leo J. O'Harn, 8 days, bronchiectasis.
Mary E. Antonas, 51, diabetes.
Mary Wasik, 34, tuberculosis.
10—Alfred Veilleux, 25, tuberculosis.
Alexander Salisbury, 40, cer. hemorrhage.
William F. Howard, 62, nephritis.
Joseph S. Hilaire, 34, alcoholism.
John J. Moran, 64, cer. hemorrhage.
11—Vasele Mitoulas, 21 days, gastro-enteritis.
Elizabeth Duggan, 56, cardiovascular disease.
Francis Dunn, 20h, prem. birth.
12—Fannie Barnes, 72, cardiovascular disease.
William Emond, 72, hemiplegia.
Eliza Stokham, 71, art. sclerosis.
Charles S. Turvey, 38, nephritis.
13—Eronise Thivierge, 47, carcinoma.
14—John Turner, 84, nephritis.
Catherine T. Ayer, 76, art. sclerosis.
Mary E. Nolan, 2h, tuberculosis
Mary B. Boland, 8, lob. pneumonia.
Joseph Urbowicz, 33, nephritis.

STEPHEN FLYNN, Clerk.

PRESIDENT CALVIN COOLIDGE ACCEPTS

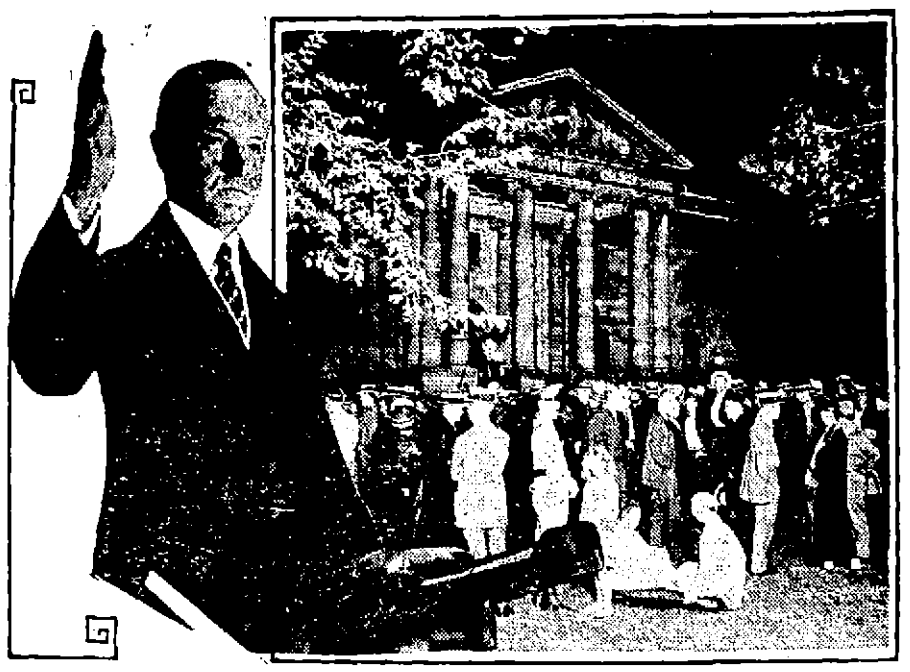

Well, they've told President Coolidge that he was nominated. Of course he didn't know it, since the nomination was made several months ago. But it is customary officially to notify a nominee he is a nominee and a great crowd was out. A portion of the huge gathering is shown and (inset) is President Coolidge as he made his speech of acceptance.

HE WILL WED ANOTHER

Prospective Bridegroom Changes His Mind at the Eleventh Hour

Providing the exception that proves the rule, Demitrios Matses, Suffolk street fruit peddler, appeared at the city clerk's office yesterday to exercise the prerogative hitherto assumed by many solely the exclusive right of what Kipling is pleased to call the deadlier species. Matses on Wednesday filed with Assistant City Clerk William McCarthy notice of his intention to wed. For his prospective bride he named Demitra Kourakos, 18-year old miss of 18 Fenwick street, like himself a native of sunny Greece, and a mill operative.

Yesterday he appeared at the city clerk's office and asked that the statement of intentions be cancelled and that he be permitted to file his intentions of marrying Aglaia Coronios, also 18, who lives at 132 Bedford street with her father, well-known local barber. The prospective father-in-law was with Matses yesterday and both were in a jubilant and expansive mood. They had nothing to say as the probable jilting that preceded their appearance, but wanted to make sure that the Lowell born barber's daughter be recorded as the future Madame Matses.

$13,000 WORTH OF OPIUM SEIZED

NEW YORK, Aug. 16.—Officers from the Customs service yesterday boarded the steamship President Hayes, just in from Boston, after a world cruise, and seized 90 tins of opium valued at $13,000. The searchers also found three cases of whisky and 200 jars of an alcoholic chinese cordial.

KEROSENE AND BORAX

The addition of a small quantity of kerosene and borax to the soapy water in which clothes are soaked loosens the dirt and makes them much whiter.

Gives Himself Up to Police

Continued

was ordered to furnish bail in the amount of $20,000 for his appearance before the September sitting of the grand jury. At an early hour this afternoon he had not obtained the necessary securities and was being detained in a cell at the Market street station.

The former treasurer, for whom search has been made since he disappeared, was accompanied this noon by Attorney Henry Charbonneau, counsel for the Credit Union. Palardy, according to the authorities, is bonded for more than the alleged discrepancy in his accounts at the bank, and assurance is given depositors that no further trouble concerning funds will be had.

Recently the bank directors met and elected Joseph A. N. Chretien as treasurer to succeed Palardy, and business has been conducted without interruption.

When Palardy first left the city it was for the purpose of spending a vacation with relatives in Canada. At the expiration of two weeks he did not return home and his wife was unable to find any trace of him.

Alter Bills to Meet Approval

Continued

board of public service said that it was agreed that in the future the policy of making advance payments will be frowned upon by the board and that all future bills will be more specific so as to meet the desires of the auditor.

Relative to the bill of the Century Sign Co. for over $400 for street signs it was decided to take that up at the special meeting of the board already called for next Monday noon. At that time the bill will be changed from one bill for the lump sum to a number of small bills to cover orders as they were placed. The auditor's claim was that so large an expenditure should have been made under the competitive bidding plan. The board explained that signs were ordered from time to time in small quantities, more in the nature of samples, of various works and designs of the concern and all individual orders were for sums under the $200 limit which the board may operate under without calling for bids.

THEY MADE LOVE, SO ANNE SAYS

Millionaire "Jack" White (left) and his attorney, Leonard Meybert, both made love to her, charges Anne Luther, movie actress, who is suing White in Los Angeles for $100,000. Anne charges White failed to make good on a contract to "star" her in the films. She refutes defense claims that she does not have professional value by saying Meybert himself once contracted to pay her $1000 per week for 30 weeks' engagement.

To Submit Report On Hearing Monday

Continued

Ginieras, all of Lowell and embrace a suit in equity and an action of contract, both growing out of financial transactions that have been going on between the three parties for the past 15 years.

The suit in equity was brought by Sakellarios against Ginieres and his wife and prayed for an accounting of the various financial transactions between him and the two respondents, particularly in reference to the amount due from him under two mortgages.

In this action Master Harvey finds there is due the respondents from the plaintiff the sum of $1994.57, principal and interest to November 1, 1923.

The action of contract, heard at the same time because of its close relation with the suit in equity, was brought by Antigone Ginieres against Sakellarios to recover on five promissory notes, aggregating in principal, $6400.

In this matter, Mr. Harvey finds that the five notes have been paid and therefore, reports in favor of Sakellarios.

The hearings covered a considerable space of time, the first being held on Dec. 7, 1923, and continuing at intervals until just a few weeks ago.

Scientists say our blood is red by accident and that it might as well be green or brown.

NEW TREASURER FOR CONNECTICUT

HARTFORD, Conn., Aug. 16.—Governor Charles A. Templeton has appointed his executive secretary, Captain Anson T. McCook of this city as state treasurer to succeed G. Harold Gilpatric of Putnam, who resigned today.

STANDARD OIL SUSPENDS WORK

BUCHAREST, Aug. 16.—The Standard Oil company has suspended all its construction work in Rumania and has reduced its staffs here while awaiting a decision by company officials as to whether operations in Rumania will be discontinued because of the new mining and oil legislation.

Investigate Fire Here

Continued

will proceed to the inquest stage rests with the state marshal.

When firemen arrived at the store in response to an alarm the store door was found open with a key in the lock. This key is now in the hands of the police. Also a man was seen running away from the premises just previous to the discovery of the fire and was chased through several alleyways by patrolmen, but escaped. The store had not been in operation for some time prior to the fire, but was well stocked, fire officials say.

DEATHS

CROWE—John F. Crowe, a resident of this city for the past 48 years, died last evening at the home of his daughter, Mrs. Howard Houghtaling, 53 Congress street. He is survived by his wife, Mary; five sons, John F of Lawrence, William E. of New York city, Thomas H., Joseph L., and Frederick M., of this city, and two daughters, Mrs. Margaret Spenlinhouer of Holyoke and Mrs. Howard Houghtaling of this city.

HEALD—John W. Heald, a resident of Carlisle all his life, died Thursday at his home in that town, aged 75 years. He is survived by his wife.

FUNERALS

NOLAN—The funeral of Mary E. Nolan, a popular young resident of this city, took place this morning at 8 o'clock from the home of her uncle, Joseph Masterson, 24 Abbott street, and was largely attended by sorrowing relatives and friends. The funeral cortege proceeded to St. Peter's church, where at 9 o'clock a funeral high mass of requiem was sung by Rev. Peter Linehan. The choir sang the Gregorian chant, the solos being sustained by Miss Mary Ryine and James E. Donnelly. Mr. Raymond Kelley presided at the organ. There was a profusion of beautiful floral and many spiritual offerings. The bearers were Messrs. Peter Mulligan, Ernest Lawrenson, Joseph Lawrenson, Michael Herlihy, Edward Kelley, and Henry Fahey. Burial took place in St. atrick's cemetery, where the committal prayers were read by Rev. Fr. Linehan. The funeral arrangements were in charge of Undertakers M. H. McDonough Sons.

AYER—The funeral of Mrs. Catherine T. Ayer took place this morning at 8.30 o'clock from the chapel of Undertakers James F. O'Donnell and Sons and proceeded to St. Patrick's church where at 9 o'clock a funeral high mass was sung by Rev. Thomas McDonough. The choir under the direction of Miss Sara Murray rendered the Gregorian mass and the solos were sustained by Miss Frances Tighe and Mrs. James Morris, Miss Murray presiding at the organ. The bearers were William Tighe, George Lantange, Patrick Kelley and Joseph Doran. At the grave Rev. Fr. McDonough read the committal prayers and the burial was in St. Patrick's cemetery under the direction of Undertakers James F. O'Donnell and Sons.

BOLAND—The funeral of Mary Blanche Rita Boland, daughter of James and Georgianna (Gagnon) Boland, took place this morning from the home of her parents, 581 Lakeview avenue. High funeral mass was celebrated at St. Louis' church at 8.30 o'clock by Rev. Francois X Gauthier. The choir, under the direction of Oller J. David, sang the Gregorian chant. The soloists were Miss Alma Soulard, Edonard F. Gregoire and Mr. David. Miss Ida Mongrain was the organist. The bearers were: Masters Charles Leclair, George Brown, Albert Bolduc, Leon Bolduc, Denis Labelle and Jean Girard. There were many flowers. Burial was in the family lot in St. Joseph's cemetery. Arrangements were in charge of Funeral Director Joseph Albert.

TURVEY—Funeral services for Charles Sidney Turvey were held at his home, 334 Walker street, yesterday afternoon, and were largely attended. Rev. Everett E. Jackman, pastor of the Highland Union M. E. church, officiated. Mrs. Arthur J. Lavergne and Mrs. Earle C. Stevenson sang appropriate selections. The floral tributes were beautiful. The bearers were George E. Bell, Edward O'Neil, William Hamilton and Herbert C. Biddick. Burial was in the family lot in the Lowell cemetery, where Rev. Mr. Jackman read the committal prayers. The arrangements were in the charge of Undertaker Hiram C. Brown.

STOKHAM—The funeral of Mrs. Eliza Stokham took place from her home, 25 Bleachery street, yesterday afternoon. The services were conducted by Rev. Henry A. Connell, pastor emeritus of the Immanuel Baptist church. Appropriate selections were sung by Mrs. Ray Finch and Mrs. Lillian Howe. The floral offerings were numerous. The bearers were Henry A., Charles W., Burton I. and Ernest F. Stokham, Norman Leith and E. Frank Leith. Burial was in the family lot in the Edson cemetery. The funeral arrangements were in the charge of Undertaker George W. Healey.

URBOWICZ—The funeral of Joseph Urbowicz took place at 7 o'clock this morning from his home, 71 Front street and was largely attended by sorrowing relatives and friends. At 8 o'clock a funeral high mass was sung at the Holy Trinity Polish church in High street by Rev. Zygmunt Troszynski. The bearers were Wladyslaw Janocha, Stanislaw Urbowicz, Jan Szafran, Jozeff Szafran, Antoni Faber and Stanislaw Jezak. Burial was in the family lot in St. Patrick's cemetery, where the committal prayers were read by Rev. Z. Troszynski. Funeral arrangements were in charge of Undertaker Joseph Urbanek.

FUNERAL NOTICES

CROWE—Died Aug. 15, John F. Crowe. Private funeral services will take place on Sunday afternoon at 1.30 o'clock from the home of his daughter, Mrs. Howard Houghtaling, 53 Congress street. Friends are requested not to send flowers. Burial will take place in St. Patrick's cemetery where services will be held at 2 o'clock. The funeral arrangements are in charge of Undertakers M. H. McDonough Sons.

MASS NOTICE

ROURKE—There will be an anniversary high mass of requiem at St. Michael's church, Monday morning at 8 o'clock, for the repose of the soul of Terrance P. Rourke.

MASS NOTICE

VAUGHAN—There will be a month's mind mass Monday morning at 8 o'clock at St. Peter's church for Thomas Vaughan.

CARD OF THANKS

We, the undersigned, wish to express our thanks and appreciation for the many kindnesses shown to us in our recent bereavement in the loss of our dear husband and father. Thanking all who sent floral tributes or spiritual bouquets. We will ever hold them in remembrance.

MRS. CATHERINE MORAN
and Family.

HELD ANNUAL OUTING

The clerks of the Lowell Trust Company held their annual outing at Revere beach Thursday afternoon. Six automobiles carried the party to the Hotel Pleasanton from which all went bathing. At seven o'clock dinner was served at the hotel and during the remainder of the evening the party broke up into groups for dancing or merry making along the midway. The return trip began shortly after midnight.

The British warship "Australia" was buried at sea with full naval honors recently.

EDWARD SINNETT'S CONDITION IMPROVED

After nearly two weeks of insensibility as result of severe head injuries sustained in an automobile accident in West Chelmsford, Edward Sinnett, son of Mr. and Mrs. Willard A. Sinnett of 27 Fairfield street, shows an improved mental condition at St. John's hospital. He now is in a semi-conscious state, although still confused. His condition remains serious, but not as dangerous as before and his attending physician believes his recovery will be more rapid within a very few days.

MATRIMONIAL

Buchanan—Stewart

Mr. John Buchanan of North Chelmsford and Miss Harriett Stewart were married last evening at the home of the bride's parents in Newfield st., by Rev. Wilbur Harrison, pastor of the Second Congregational church. The bride wore brown crepe and carried white roses and lilies of the valley. The bridesmaid was attired in grey and carried American beauty roses. Following the ceremony a reception was tendered the bridal party at which music was furnished by the Harrisonia Manor orchestra. Mr. and Mrs. Buchanan will make their home in Newfield street, North Chelmsford, where they will be at home after October 1.

AT HAMPTON BEACH

Mrs. Ella A. Perry of 14 Mt. Washington street is spending the balance of the month of August at Hampton beach.

Ballot Law Commission Rules in Bailey's Favor

Continued

terday, in which former City Solicitor William D. Regan appeared as counsel for John R. Sargent, who filed the protest against Bailey's papers. Bailey was not represented by counsel, nor did he appear before the commission until a summons requiring his presence had been served upon him.

Mr. Reagan advanced two reasons why the Bailey papers should be thrown out; first, that he had not signed an acceptance on the nomination on each paper, and second, that he does not in fact live at 106 Butterfield street, the residence as given on his papers.

On the first contention, Mr. Reagan pointed out that the election statutes repeatedly refer to the nomination "papers" of a candidate, and then go on to provide that no such "paper" shall be received unless the candidate has signed an acceptance thereon. This provision, he said, clearly indicates the intent of the legislature that each paper shall bear an acceptance.

Chairman Cunningham of the commission replied that the purpose of the statute was to prevent unauthorized nominations of persons who had no desire to be candidates, and for that reason an acceptance was required, but he maintained that obviously only one is needed to indicate the willingness of a person to become a candidate.

Next Mr. Reagan took up the question of domicile, and called Mr. Bailey to the stand. He said it is true that he sometimes lives in Williams street, in a lodging house which his wife runs there, but denied that he has lived there since June, 1923.

Asked who lives at 106 Butterfield street, Mr. Bailey said his daughter and her husband live there, and he goes there "when he feels like it." In response to further questions, he said the house in Butterfield street is nearly a mile and a half from the one in Williams street, that he usually walks, and it takes him about twenty-five minutes to cover the distance.

In his closing argument, Mr. Reagan reminded the commission that when Rep. Fred O. Lewis ran for councillor eight years ago, his papers were contested on the ground that he had failed to sign the acceptance on each paper, and his name was thrown off the ballot.

As to the domicile, he contended that it is essential that nomination papers bear the correct address of a candidate, otherwise the public may be misled with respect to him. "It is quite conceivable," he said, "that persons not knowing this man might vote for him if they thought he lived in Butterfield street, but would ignore him if they knew he lived in Williams street."

James F. O'Donnell & Sons
Undertakers
324 Market St. — Tel. 439-W

ATLANTIC BATTLE FLEET IN MANEUVRES

NEWPORT, R. I., Aug. 16.—The Atlantic battle fleet was engaged in manoeuvres 500 miles at sea today, and the big naval dirigible Shenandoah was believed to be sailing aloft taking her part in the war game as a factor in the defense forces.

Becaue the range of the dirigible's wireless was not great enough to carry to stations on the mainland, it was impossible to get details today of her activities since leaving Lakehurst, N. J., yesterday, on the longest journey from land that she has yet made.

In the war game, the squadron of three battleships which is bringing the midshipmen or Annapolis from Europe is used as the attacking force.

MASTER OF ADVENTURE SHIP ARRESTED

SAN FRANCISCO, Aug. 16.—A few hours after the Narwhal, adventure ship, which left here Feb. 28, 1923, on a cruise of the South seas, manned by one of the strangest crews ever assembled on the craft, arrived in San Francisco yesterday, Captain Charles Arey, master, was arrested on a warrant charging him with embezzlement of between $7,000 and $8,000 of United States shipping board funds. A federal grand jury May 20 indicted him for an alleged embezzlement said to have taken place when he commanded the Belbeck, shipping board vessel, about three years ago.

When the Narwhal anchored in San Francisco Bay today it completed a 543 day cruise, which had taken it to many parts of the south Pacific.

DAWES PLANS ON AGGRESSIVE CAMPAIGN

CHICAGO, Aug. 16.—Charles G. Dawes, republican vice-presidential nominee, will plunge into the campaign immediately upon his formal notification at ceremonies to be held next Tuesday evening at his Evanston home.

General Dawes will leave Wednesday for Maine where he is to speak at Augusta on Saturday and then will return to spend Aug. 27, his fifty-ninth birthday, at his home before going to Lincoln Neb., to launch formally his speaking campaign in his former home town. Speaking engagements thereafter have not been definitely determined. The Maine address will be delivered as a part of the state campaign.

BELVIDERE WOOLEN CO. FILES REPORT

BOSTON, Aug. 16.—The Belvidere Woolen Co. of Lowell, have filed with the Massachusetts commissioner of corporations their annual financial statement for the fiscal year ended April 30, 1924, as follows:

Assets: Real estate, $120,244; machinery, $175,987; merchandise, $129,901; cash, $767; total, $426,899.

Liabilities: Common stock, $60,000; accounts payable, $84,885; reserve depreciation, $171,182; surplus, $110,832; total, $426,899.

CARRIED NEWS BACK TO TEXAS

Of His Discovery in Maine of the Fruit Treatment

This is the way people find out about the wonders of the new Fruit Treatment. Someone tries it and gets well. Others are told—they try it and tell others—which accounts for the steady growing demand for "Fruit-a-tives," made of the intensified juices of apples, oranges, figs and prunes with tonics. Here is how the gentleman from Houston, Texas, learned of "Fruit-a-tives"

"Some time ago, while in Portland, Maine I was suffering from Indigestion, Nervousness and Insomnia. A friend there gave me some 'Fruit-a-tives.' Continued treatment made me feel so much better that I wish everyone to know 'Fruit-a-tives' as I did—no other treatment ever did me so much good."—S. J. Mitchell.

25c and 50c a box at dealers— or sent postpaid by Fruit-a-tives Limited, Ogdensburg, N. Y.—Adv.

HOW THIS WOMAN GOT STRENGTH

Put Up 300 Quarts Fruit, 500 Glasses Jelly and Took Care of Four Children

Norwalk, Ia.—"I have been meaning for some time to write and tell you how much good your medicine has done me. When I started to take it I was almost bed fast and would have been in bed all the time if I had had any one to care for my children. There was so much swelling and pain that I could hardly take a step. I took seven bottles of Lydia E. Pinkham's Vegetable Compound and used Lydia E. Pinkham's Sanative Wash, and found that so healing. I am not entirely well yet for I was in bad shape when I started your medicine, but I am so much better that I am not afraid to recommend it, and I think if I keep on taking it, it will cure me. I have done my work all alone this summer, caring for four children, and I canned 300 quarts of fruit and made 500 glasses of jelly, so you see I must be better. I feel pretty good all the time and I am glad to tell others about the medicine."—Mrs. C. J. WENNERMARK, Box 141, Norwalk, Iowa.

Women can depend upon Lydia E. Pinkham's Vegetable Compound.

DEFENSE BOLSTERS PLEA FOR MITIGATION

CHICAGO, Aug. 16. (By the Associated Press.)—The defense had an opportunity to bolster its plea for mitigation in the punishment of Nathan F. Leopold, Jr., and Richard Loeb for kidnaping and murdering young Robert Franks when Clarence S. Darrow, chief defense counsel, today took under cross-examination Dr. H. D. Singer, the state's fourth alienist.

Dr. Singer testified yesterday that Loeb and Leopold are entirely normal and attacked the childish fantasies and stunted emotional growths angles set up by the defense.

Mr. Darrow brought out that Dr. Singer had collaborated in writing a book about "Insanity and the Law," leading up to the accusation that Dr. Singer had examined Loeb and Leopold in violation of their constitutional rights while they were in the custody of Robert E. Crowe.

Mr. Crowe maintained that Loeb and Leopold had not been forced to talk while he held them, that once they had started talking he could not stop them.

"You are not trying to enforce the law; you are trying to cheat it," Mr. Crowe accused Mr. Darrow.

"Strike it all out, Mr. Reporter," said Judge Caverly, ending the argument.

Mr. Darrow insisted on a "yes" or "no" answer to this question: "You could not tell by looking at them whether they had a mental disorder?" repeated four or five times, with Dr. Singer trying to reply by qualifying. Mr. Crowe interrupted with an objection that "Mr. Darrow is trying to force the witness to say something."

"Why didn't you tell them to answer our doctors?" Mr. Crowe asked Mr. Darrow.

"Why didn't you tell them to get a lawyer instead of violating their constitutional rights?" hurled back Mr. Darrow.

In his reply Mr. Crowe referred to Loeb and Leopold as "criminals."

"Now," shouted Mr. Darrow, "you have no more right to call these boys criminals than I have."

"What's the matter?" Mr. Crowe shot back.

"They are confessed murderers, aren't they? You are not pleading insanity are you? If you are let's call a jury."

I am not calling juries," replied Mr. Darrow.

The defense chief counsel resumed his cross-examination.

French and Germans Settle Controversy

Continued

not occupied in accordance with the treaty of Versailles.

The Belgians join with the French in the letters covering these points. Both the French and the Germans, in their letters, insist that they have not altered their opinions about legal questions involved in the occupation of the Ruhr.

The French insist that the occupations were justified by the treaty of Versailles while the Germans declare that the sanctions were illegal and voice the expectation that the evacuation will be finished earlier than next August.

Prime Minister MacDonald of Great Britain is also preparing a letter in which he will deny charges that he coerced the Germans into acceptance of the French demand that the Ruhr occupation continue for one year longer. It is also expected that he will issue a statement expressing the hope that the evacuation may be even speedier than the agreement provides.

France Agrees to Yield

BERLIN, Aug. 16. (By the Associated Press.)—In return for acceptance by Germany of the French proposal that the Ruhr occupation continue for one more year, France has agreed to desist from her previous demand for a commercial agreement and other economic benefits which were to be linked up with the question of the military evacuation of the Ruhr, it was announced here today.

It was also announced that Premier Herriot of France had agreed to date the additional 12 months of occupation of the Ruhr from the present month. By this plan, the last of the French troops would withdraw from the Ruhr by August, 1925.

The French and Belgians have agreed upon the immediate withdrawal of 400 of their nationals working on the German railway system. They will demand only the retention of a restricted body of railway employes for the benefit of the occupation forces.

The German delegates propose to have the present accord on the reparation issue formally incorporated into the conference protocol thus making all the signatory powers morally responsible for the evacuation of Ruhr within one year.

Chancellor Marx will also strive to obtain improvement in the present administrative methods in the Ruhr, which would preclude French interference to even the slightest degree with the German local courts and other official activities.

The Germans will also make an effort to have Duesseldorf, Duisburg and Ruhrort included in the new agreement covering the evacuation of the Ruhr next year and will demand that these cities be evacuated simultaneously.

Final Sitting Tonight

LONDON, Aug. 16 (By the Associated Press.)—The final sitting of the international reparation conference has been called for 6.30 o'clock tonight.

A spirit of optimism prevailed this morning, and the delegates expressed the opinion that the conference would end successfully tonight.

A meeting was held this forenoon in Premier MacDonald's official residence, No. 10 Downing street, where the delegates conferred over the text of the letters which it is proposed to exchange tonight and which will have the binding effect of an agreement for settlement of the Ruhr situation.

There will be meetings of the councils this afternoon, and tonight the plenary session which is expected to wind up the conference.

This afternoon, the conference between the French, German and Belgian delegates merged with the council of fourteen and the joint body took up the Ruhr question, the big fourteen examining the letters setting forth the compromise agreement, which had been practically completed.

The question of delivery of goods, especially of delivery of dye stuffs, also came up for discussion.

American Ambassador Frank B. Kellogg, on departing from the council meeting which was concluded at 4 o'clock, declared that the conference would end successfully tonight.

STOCK MARKET

NEW YOIRK, Aug. 16.—Stock prices bounded upward today on active buying by traders on the long side. More than a score of steel, motor, merchandising, public utility, equipment, leather and metal shares attained new peak prices for the year. Bullish sentiment was created by the more cheerful London reparation cables and the reports of improvement contained in the weekly mercantile reviews. United States Steel duplicated its year's high at 110 while Mack Truck, American Smelting, Kennecott Copper, Allis Chalmers, American Can and American Radiator were among the many issues to break through their previous 1924 high prices. Rails were a bit sluggish except for Southern Railway which advanced more than a point to a record top. The closing was steady. Sales approximated 550,000 shares.

Stock prices displayed a strong tone at the opening of today's market. So great was the accumulation of overnight buying orders that new high records for the year were established in the first few minutes of trading by Mack Truck, Liggett & Myers B, American Can and Kennecott Copper. General Electric advanced 1¾ and United States Cast Iron Pipe, Du Pont and Colorado Fuel opened a point higher.

Trading expanded as prices advanced, more than a score issues attaining new peak prices in the first 20 minutes of trading. Brighter prospects for a reparations settlement influenced the buying of stocks likely to benefit from the increased foreign business expected to result. General Electric extended its early gain to 3¼ points, Mack Trucks to 2 points and United States Steel duplicated its year's high of 110. Other stocks to sell at their peak prices were Southern Railway, Frisco preferred, American Smelting, Allis Chalmers, American Radiator and Texas Gulf Sulphur. Foreign exchanges opened firm.

NEW YORK, Aug. 16—Stocks strong; United States Steel duplicates year's high. Bonds firm; industrial issues moderately active. Foreign exchanges steady: trading light. Cotton weak; larger crops estimates. Sugar and coffee, holiday.

Money Market

NEW YORK, Aug. 16.—Foreign exchange steady: Great Britain, demand, 4.51⅞; cables, 4.85⅛; 60-day bills on banks, 4.53⅛. France, demand, 5.69; cables, 5.70. Italy, demand, 4.51½; cables, 4.52. Belgium, demand, 5.24; cables, 6.25. Germany, demand, (per trillion), .23⅝; Holland, demand, 39.10; Norway, demand, 13.93; Sweden, demand, 26.60; Denmark, demand, 16.30; Switzerland, demand, 18.90; Spain, demand, 13.52; Greece, demand, 1.35; Poland, demand, 19¼; Czecho-Slovakia, demand, 2.97¾; Jugoslavia, demand, 1.24½; Austria, demand, .0014⅛; Rumania, demand, 46; Argentina, demand, 33.87; Brazil, demand, 10.06; Tokio, demand, 41½; Montreal, 99 29-32.

U. S. Bonds Closing

NEW YORK, Aug. 16.—United States government bonds closing: Liberty 3½'s, 101.1; First 4¼'s, 102.13; Second 4's, 101.15; First 4¼'s, 102.18; Second 4¼'s, 101.18; Third 4¼'s, 102.16; Fourth 4¼'s, 102.26; Treasury 4¾'s, 105.30.

Cotton Market

NEW YORK, Aug. 16.—Cotton futures opened easy: October 26.45 to 26.60, December 26.06; January 25.90 to 25.70; March 26.15; May 26.25.

Cotton futures closed barely steady: October, 26.12 to 26.18; December 25.45 to 25.22; January, 25.35; March, 25.56 to 25.76; May, 25.85 to 25.88.

Spot quiet. Middling 28.70.

NEW YORK MARKET

	High	Low	Close
Allis Chal	59⅞	57¾	58¾
Am Can	131	129⅝	130⅜
Am Loco	80¾	80⅛	80¾
do pfd	119¾	119¾	119¾
Am Smelt	73¼	72¾	73¼
Am Sugar	46	46	46
Am T and T	127⅞	127¾	127⅞
Am Wool	77¾	77¼	77¾
do pfd	101½	101½	101½
Anaconda	39⅝	39¼	39¾
Atch	105¾	105⅛	105⅛
At Gulf	16	15⅝	16
Baldwin	125	124½	124⅝
B and O	67⅞	67½	67½
Beth Steel	43¾	43¾	43¾
B R T	26⅞	26½	26½
Butte and Sup	18⅛	18½	18½
Cal Pete	22½	22⅛	22½
Can Pac	152½	152½	152½
Cent Leather	15⅝	15⅝	15⅝
Ches & O	87¾	87¼	87¼
C R I & P	34⅝	34⅛	34¼
Chile	35	34¾	35
Col G & E	40½	40¼	40¼
Col Fuel	53	51½	53
Con Gas	72⅝	72	72
Corn Prod	32¾	32¾	32¾
Cru Steel	52¼	51½	51⅞
Del & Hud	130½	130½	130½
Erie	30⅛	29⅞	30⅛
do pf	41¾	41¾	41¾
Gen Elec	276½	274½	274¾
Granby	19⅝	19⅜	19⅝
Gt No pf	67⅝	67½	67⅝
Int Mer Mar	10⅝	10⅜	10⅝
do pf	40¾	38⅞	40¾
Int Paper	56	55	56
Kennecott	49⅝	48¾	48¾
K City S	22¼	22¼	22¼
Lehigh Val	54⅛	54	54
L & Nash	101¾	101	101¾
Mother Lode	8½	8⅜	8½
Mo Pac	19½	19⅛	19¼
Nat Lead	168½	166½	167
do pf	119¾	119¾	119¾
Nevada	15¼	15	15
N Y Cent	109¾	109½	109¾
N Y & N H	27¾	27½	27¾
Nor & West	126¾	126½	126½
No Pac	66¾	66½	66½
Ont & West	22½	22½	22½
Pan Amer	58½	57⅞	58⅜
Penn	45¾	45¾	45¾
Peo Gas	100¾	100¼	100¼
Pere Marquette	63¼	63¼	63¼
P A V	61½	61½	61½
Pullman	133¾	132	132
Pure Oil	23	22⅞	23
Ray Con	13⅛	12⅞	13
Rdg 1st Sp Pf	131	130	131
Reading	63⅞	63½	63½
Rep I & S	49	48	49
Royal D	41⅞	44⅝	44⅝
St. Paul	17	16⅞	16⅞
Sinclair Oil	17¾	17⅛	17⅛
Sloss	69⅝	69⅜	69⅜
So Pac	96½	96⅛	96⅛
So Ry	68⅝	67¼	68¼
Stewart	53½	52¾	52½
Studebaker	38⅞	38½	38¾
Tenn Cop	8⅝	8⅝	8⅝
Tex Pac	37¼	36	37
U Pac	144⅞	141½	144⅞
U S I Al	73¾	73⅜	73⅜
U S Rub	33⅞	32⅞	33¾
U S Steel	110	109¼	109½
Wab	16½	16	16
do A	45¾	44½	44½
Willys	8⅝	8½	8½
Wes'house	64	64	64
Wes Un	114¾	114¾	114¾

BOSTON, Aug. 16. There was little activity in the short session of the local market today and the tone was steady. United Shoe receded ⅛, and Calumet & Hecla and Waldorf were unchanged.

BOSTON MARKET

	High	Low	Close
Am Pneu	1⅞	⅝	⅞
do pf	16	15	16
Ariz Com	12	11⅞	12
Dios & Alb	154	154	154

DRAW FOR NATIONAL TENNIS DOUBLES

BOSTON, Aug. 16.—The draw today for the national lawn tennis doubles championship, play which begins on the courts of the Longwood Cricket club next Monday, developed no conflicts of importance in the early rounds. Six nations were represented among 36 entrants. Six teams were seeded.

In the upper quarter the former national champions, W. M. Johnston and Clarence J. Griffen who were seeded second, will have a comparatively easy advance, having drawn byes in the first round, and with no opponents in prospect more formidable than Lewis N. White and Louis Thalheimer of the University of Texas, intercollegiate titleists or the combination of Jaques Brugnon of France and L. B. Rice of Boston, who oppose each other in the second round.

The second quarter has the former champions, R. N. Williams, 2nd, and Watson Washburn, and the Australian Davis Cup team of Gerald L. Patterson and Pat O'Hara Wood as seeded teams likely to meet in the fourth round William T. Tilden, 2nd, national singles titlist, and young A. L. Weiner, who were not seeded, will probably meet Williams and Washburn in the third round.

The Olympic combination of Vincent Richards and Francis T. Hunter, seeded first, dominates the third quarter, with the Australians, Norman E. Brookes and Richard E. Schlesinger in the bracket that will bring them up to oppose the Olympic winners if they survive the third round.

In the fourth quarter, the Kinsey brothers of San Francisco, third to be seeded, will meet the French Davis cup pair of Rene Lacoste and Jean Borotra, if both go through to the fourth round. The latter must meet the winners of a match between Harvey B. Snodgrass and Walter Wesbrook of Los Angeles, and W. Lock Wei and Paul Kong, Chinese Davis cup representatives, in the previous round.

CONG. FREAR ATTACKS COOLIDGE AND DAVIS

DES MOINES, Ia., Aug. 16.—Representative James A. Frear, of Wisconsin, in an address prepared for delivery today before the Iowa state progressive convention, declared that the republican and democratic presidential candidates represent respectively the banking houses of Mellon and Morgan. He said no choice is offered between them.

The issue, Mr. Frear asserted, is neither partisan nor political but for the overthrow of the influence of big business in governmental affairs. He called Senators LaFollette of Wisconsin and Wheeler, of Montana, candidates for president and vice-president, "protest against Mellon and Morgan; a protest against the power of special privilege over the Washington government."

Mr. Frear averred that Secretary Mellon advocated the dye embargo bill, the ship subsidy bill, the retroactive repeal of the excess profits tax and cuts in income surtaxes.

"Teapot Domes are ant hills compared with this record of the House of Mellon that includes tax refunding of over half a billion dollars by the present secretary,—all refunded in secret," Mr. Frear said.

"Senator Lodge of Massachusetts, republican leader, stated to the senate last May that ninety per cent of all contributions for both republican and democratic campaigns were regularly raised in New York City," Mr. Frear said. "In other words, the country's political administration is thus put up for auction for the houses of Mellon and Morgan to compete with contributions to both parties and appointments and legislative privilege are the prices paid in return. The difference between the houses of Mellon and Morgan is the difference between tweedle and tweedledum."

Johnston Defeats Snodgrass

Continued

went to the lead at 5-1 with Snodgras outguessing him in the rallies, finally to win the set by fine placements.

Johnston flashed his old fighting spirit at the start of the second set. By his cat-like leaps he was up to the net slashing the ball across the court for points. It was the best form he has shown this season and he reeled off three games in a row. Then Snodgrass, by his keen anticipation picked off a love game and repeated the performance in the seventh game against "Little Bill's" service. Johnston's fine driving won the set at 6-2.

Snodgrass in the third set appeared to be having trouble with his racquet arm for his service and control in the rallies was poor. "Little Bill" was always on his toes. He hit sharply and when he went up to the net so ably used his forcing strokes as to overwhelm his opponent.

STROKE ANALYSIS

The stroke analysis follows:

First set:

Johnston .....685—644—14—38—6
Snodgrass .....410—322—11—30—2

	Aces	Places	Outs	Nets	Df.
Johnston	0	6	9	14	1
Snodgrass	0	6	17	10	5

Second set:

Johnston .....444—644—04—24—6
Snodgrass .....011—422—12—16—2

	Aces	Places	Outs	Nets	Df.
Johnston	0	6	6	6	1
Snodgrass	0	5	7	9	2

Third set:

Johnston .....444—440—14—34—6
Snodgrass .....260—117—42—22—2

	Aces	Places	Outs	Nets	Df.
Johnston	0	6	9	12	0
Snodgrass	0	1	14	13	1

Recapitulation:

	Sets	Games	Points
Johnston	3	18	96
Snodgrass	0	6	68

	Aces	Places	Outs	Nets	Df.
Johnston	0	18	22	32	2
Snodgrass	0	12	38	22	8

Time of match: 53 minutes.

Bos & Me A	23	23	23
Bos & Me B	27½	27½	27½
Cal & Ariz	54¼	54¼	54¼
Cal & Hec	18	18	18
Cop Range	28¾	28¾	28¾
Elder Corp	5	4¾	5
Edison Elec	189	189	189
Mass Gas	73½	73	73½
Nat Leather	3½	3½	3½
N E Tel	7¼	7¼	7¼
Nipissing	6¼	8¼	6¼
No Butte	5¾	5¾	5¾
Old Colony	25¾	25¾	25¾
Orpheum	19¾	19½	19¾
Swift Intl	23½	23½	23½
U Metal	32¼	31½	32¼
U Sh M	38	37¾	38
Ventura	21¾	21¼	21¾
Waldorf	15¾	15¾	15¾
Wickshire Spencer	1⅛	1⅛	1⅛

WASHINGTON TUBBS II

MOM'N POP

ITEMS OF INTEREST IN WALL STREET

NEW YORK, Aug. 16.—The advance in the stock market yesterday carried the average price of 20 leading industrial issues to a new high level for the year while the average of an equal number of railroad stocks was close to the 1924 top figure. Sentiment was cheered by the fact that the upward gain of prices was general, embracing virtually all groups in contrast to the uneven movement of other market sessions in the last few weeks.

The stockholders' protective committee which is fighting the reorganization of the Denver and Rio Grande Western Railroad company under the present terms, has issued another call for funds to carry on its work. The committee, which is headed by George Tracy Rogers, recommends that contributions be made on the basis of $10 for every stockholder owning up to $1000 of stock, $15 for stockholders owning more than $5000.

MISS WILLS RETAINS TENNIS TITLE

FOREST HILLS, N. Y., Aug. 16—(By the Associated Press)—Miss Helen Wills of Berkeley, Calif., successfully defended her title as women's national tennis champion today, crushing Mrs. Molla Mallory of New York, 6-1, 6-3, in the final match of the national tournament.

WILD FLUCTUATIONS

CHICAGO, Aug. 16.—Wild fluctuations in the corn market today resulted from continued unfavorable weather and from adverse crop reports. May corn jumped 5¼ cents in some cases, touching as high as $1.21½ a bushel, compared with $1.15¼ at yesterday's finish, after a net gain yesterday of 5⅞.

FUR BUTTONS

Fur buttons in exaggerated sizes trim coats and suits for winter.

BARE LEGS NOT NOTICED, SAYS GIRL

By N.E.A. Service

NEW YORK, Aug. 15.—Somebody page a psychologist and let him explain this:

Why is it that a "runner" in a girl's silk stocking immediately draws everyone's attention to her legs?

And why is it, after she has removed her stockings, that few notice her?

Pert Kelton, vaudeville comedienne, was strolling through Central park last spring when one of her stockings developed one of those annoying "Jacob's ladders."

Miss Kelton, conscious of the pedestrians' stares, noticed the accident and forthwith removed her hosiery.

"Maybe they'll stare harder than ever," she thought, "but I'll feet more at ease barelegged than with holey hose."

But it seems that the psychology of your scurrying pedestrians is such that he sees only that which he is accustomed to see.

Passes On

He sees a young lady in a pink dress. The young lady has bare legs. The pedestrian is accustomed to seeing young ladies in flesh-colored hose. His mind assumes that the manufacturers of flesh-colored hose performed another miracle, and skips on to the next pair of legs.

The cool breezes of springtime, the saving of vulgar dollars spent for stockings, combined to decide Miss Kelton to wear no more hose.

So she has rolled her stockings into the discard. Ever since that memorable spring day she has gone barelegged, with her feet encased in toe-revealing white leather sandals.

She walks through crowded streets and creates no flurry at all. Pedestrians, she says, are more apt to notice her lack of stockings after she has passed them and they scan the back of her ankle, where the motion of her leather sandal reveals that flesh, and not silk, is beneath.

Miss Kelton believes that her idea may be copied by girls throughout the United States. Didn't Greek and Roman maidens, some centuries ago, walk through Rome and Athens in just this style of footgear? And doesn't history repeat itself?

Cleopatra wore sandals and no stockings. And Cleo in her day was no back number.

EX-GOVERNOR DOUGLAS UNDERGOES OPERATION

BROCKTON, Mass., Aug. 16.—Word was received here this morning that ex-Governor William L. Douglas, prominent local shoe manufacturer, was operated on at 9.30 at the Peter Bent Brigham hospital, Boston.

The decision to operate was arrived at after a consultation of physicians. The nature of his ailment was not made public, but the decision to operate, it is understood, was in an effort to save his life.

Resting Comfortably

BOSTON, Aug. 16.—Former Governor William L. Douglas was resting comfortably after a minor operation performed at a hospital here today, members of his family said. The nature of the patient's illness, from which he has been suffering for some time, has not been made public.

QUARTET HELD ON LIQUOR CHARGE

PROVIDENCE, R. I., Aug. 16.—Four men, Bernard Church and Thomas F. Church of 672 North Main street, Pawtucket, Charles Simmons of 53 Cross street, Pawtucket and Joseph Dawicki of 58 Mill street, Lonsdale, were arrested by local police in Warren this morning and held for arraignment on charges of transporting intoxicants. The men said that in their two trucks were 231 cases of whiskey.

DECLINE IN COTTON

NEW YORK, Aug. 16.—There was a further severe decline in the cotton market today owing to a continuation of the heavy general selling, started by yesterday's private crop estimate of 13,000,000 bales. Contracts for October delivery sold off to 26.00, making a decline of 86 points from yesterday's closing quotation and of nearly 2½ cents per pound from the high price of last Tuesday.

COURSES IN RADIO HELD BY WOMAN

BY N.E.A. SERVICE

WASHINGTON, D. C. Aug. 16.—Mary Texanna Loomis came to Washington back in 1917 to obtain work that would help out in the war. She remained to establish a radio college.

She became interested in radio through a chance lecture she heard. In 1920 she founded her radio school, putting up every cent she possessed. Her college is known throughout the country now as a radio institution of the highest standard.

Miss Loomis' college offers four courses. The first is for commercial radio operators and qualifies young men to obtain a first-class commercial radio operator's license. The second is a special course for those who want to understand, and perhaps build, the ordinary receiving sets.

Another course prepares for the amateur radio operator's license. The fourth is for commercial radio operators whose tickets have expired, and former army and navy operators who need only a few weeks' training.

Last year every one of her graduates in the first course obtained a first-class license and was placed in a good position.

Miss Loomis constructs much of her own apparatus and gives many of the lectures in person.

Miss Loomis' college is founded in honor of Dr. Mahlon Loomis, a kinsman of hers who, in 1865, is said to have sent the first wireless telegraph message.

THREE CLAIM VICTORY, ONLY ONE CAN WIN

BY CHARLES P. STEWART
N.E.A. Service Writer

WASHINGTON, Aug. 16—If La Follette and Wheeler get as many democratic votes as the republicans predict, and if they get as many republican votes as the democrats say they will, then the progressives stand a first-class chance to win.

However, the republicans deny that the progressives will draw very heavily from their tickets; the democrats deny that the independents will draw very heavily from theirs.

So there you are.

Never probably was there so doubtful a presidential campaign as this year's. The 1912 fight was a triangle, but the third element which entered into it was the result of a one-party split. This year the third element is made up of candidates from both the old parties.

In Iowa there is talk of the candidacy of John T. Adams, recently chairman of the republican national committee—as an independent against Senator Brookhart, but really with republican support.

Republicans, however, are optimistic and on the basis of their definite, unqualified claim, to say nothing of that for which they hope, they would have 281 electoral votes, or 16 more than necessary for a "majority over all."

Democrats, however, claim 189 electoral votes at the start. With such a nucleus they would win if they could capture New York and one other state.

The progressives claim ten states for a total of 80 electoral votes and have great hopes of landing five more states. In the remainder of the country they make no concessions to either of the old-line parties whatever, simply saying they will surprise them both everywhere.

At all events, the element of doubt is very large.

Take the following list of the states' electoral votes and apply them to the accompanying map. You will then see what claims are made by the various political groups. Your guess on a winner will probably be as close as the other fellow's.

The states' electoral votes are:

Alabama	12
Arizona	3
Arkansas	9
California	13
Colorado	6
Connecticut	7
Delaware	3
Florida	6
Georgia	14
Idaho	4
Illinois	29
Indiana	15
Iowa	13
Kansas	10
Kentucky	13
Louisiana	10
Maine	6
Maryland	8
Massachusetts	18
Michigan	15
Minnesota	12
Mississippi	10
Missouri	18
Montana	4
Nebraska	8
Nevada	3
New Hampshire	4
New Jersey	14
New Mexico	3
New York	45
North Carolina	12
North Dakota	5
Ohio	24
Oklahoma	10
Oregon	5
Pennsylvania	38
Rhode Island	5
South Carolina	9
South Dakota	5
Tennessee	12
Texas	20
Utah	4
Vermont	4
Virginia	12
Washington	7
West Virginia	8
Wisconsin	13
Wyoming	3

ASSURING FEW BROADCASTS

By N.E.A. Service

BUENOS AIRES, Aug. 16.—Broadcasting in Argentina will be kept down to a minimum of stations, if a bill now pending in the Argentine congress is passed.

The bill provides for an annual tax of 10,000 pesos, or about $4250, on broadcasters serving institutions which would benefit by such publicity. At the same time the bill gives the president control over broadcasting programs of all kinds.

FOR GERMANS ONLY

Berlin's radio fair, Sept. 26 to Oct. 5, in connection with the International Auto Show there, will be closed to foreign products. It is to foster domestic trade only.

FIRST

Mary Texanna Loomis, shown here, is the first woman in the United States, and perhaps the world, to conduct a radio college. Her institution is at Washington, D. C.

MLLE M. G. D. LEBLANC
Hemstitching, plaiting, picot edging, buttonholes, buttons recovered. Dresses and coats. Service first-class.
90 Aiken St. Room 24

RADIO BROADCASTS

DAYLIGHT SAVING TIME

WNAC, BOSTON

6.30 p. m.—Dance music, Hotel Westminster orchestra.
9.30 p. m.—Dance music, Copley-Plaza orchestra.

WMAF, DARTMOUTH

6 p. m.—Dinner music.
7.30 p. m.—Ruth Donaldson, soprano.
7.45 p. m.—Metropolitan Male chorus.
8.05 p. m.—Halsey K. Mohr, composer-pianist.
8.15 p. m.—Ruth Donaldson, soprano.
8.30 p. m.—Halsey K. Mohr, composer-pianist.
8.40 p. m.—Metropolitan Male chorus.
9 p. m.—Edward Avis, bird whistler.
9.15 p. m.—Eva Welcher, violinist.
9.30 p. m.—Metropolitan Male chorus.
9.40 p. m.—Eva Welcher, violinist.

WBZ, SPRINGFIELD

3 p. m.—Broadcast of the Springfield-Waterbury baseball game.
6 p. m.—Leo Reisman ensemble.
6.30 p. m.—Leo Reisman and his orchestra.
7 p. m.—Results of games.
7.05 p. m.—Market report.
7.30 p. m.—Bedtime story.
7.40 p. m.—Concert by the Hotel Kimball trio, Jan Gaerts, violinist and director; Angela Goddard Lonergan, cellist; Paul Lawrence, pianist.
9 p. m.—To be announced.
10 p. m.—Musical program.
10.55 p. m.—Time signals; weather report.

WHN, NEW YORK

2.15-11.30 p. m.—Musical program.

WEAF, NEW YORK

4-5 p. m.—Courtside description of the final matches of the women's national lawn tennis championship, direct from the West Side Tennis Stadium, Forest Hills.
6 p. m.—Dinner music.
7.30 p. m.—Ruth Donaldson, soprano.
7.45 p. m.—Metropolitan Male chorus.
8.05 p. m.—Halsey K. Mohr, composer-pianist.
8.15 p. m.—Ruth Donaldson, soprano.
8.30 p. m.—Halsey K. Mohr, composer-pianist.
8.40 p. m.—Metropolitan Male chorus.
9 p. m.—Edward Avis, bird whistler.
9.15 p. m.—Eva Welcher, violinist.
9.30 p. m.—Metropolitan Male chorus.
9.40 p. m.—Eva Welcher, violinist.
10-11 p. m.—Vincent Lopez.

WJZ, NEW YORK

4.30 p. m.—Biltmore Tea Room orchestra.
5.30 p. m.—State and federal agricultural reports; farm and home reports; closing quotations of the New York Stock exchange; foreign exchange quotations.
7 p. m.—Waldorf-Astoria orchestra.
8.15 p. m.—School high spot contest.
8.30 p. m.—New York Philharmonic orchestra.
10.15 p. m.—Fred Fletcher, Deep Sea Angling.
10.30 p. m.—Hotel Astor Roof orchestra.

WOR, NEWARK

6.15 p.m.—Music While You Dine.
7.35 p.m.—Resume of the day's sports.
8 p.m.—Lilyan Challenger, contralto.
8.15 p.m.—Yascha Fishberg, violinist.
8.30 p.m.—Concert by the orchestra of the steamship President Harding, United States lines.
9.15 p.m.—Lilyan Challenger, contralto.
9.30 p.m.—Yascha Fishberg, violinist.
9.45 p.m.—Robert Wilberforce, C. B. E., of the British Library of Information.
10 p.m.—Friedman entertainers.

WCAE, PITTSBURGH

4.30 p.m.—Livestock quotations.
6.30 p.m.—Concert.
7.30 p.m.—Uncle Kayboe.
7.45 p.m.—Baseball scores.
8-9.30 p.m.—Silent.
9.30 p.m.—Musical program.
6 p.m.—Weather forecast.
6.05 p.m.—Dinner music by the Kentucky serenaders.
6.45 p.m. -Livestock and produce market reports.
7 p.m.—Bedtime stories and rollcall for the children.
8 p.m.—Concert by Comfort's Philharmonic orchestra.
8.45 p.m.—What the Wild Waves are Saying
8.50 p.m.—Vesselia's band.
10 p.m.—Leman's Dance orchestra.
11.05 p.m.—Organ recital by Karl Bonawitz.

EASTERN STANDARD TIME

WGY, SCHENECTADY

9.30 p. m.—Dance music by Joseph A. Chickene and his Clover Club Orchestra of Hotel Ten Eyck, Albany, N. Y.; popular songs by Frank Davis.

WRC, WASHINGTON

5.15 p. m.—Instruction in International code.
6 p. m.—Children's hour.
6.20 p. m.—Baseball scores.
7.45 p. m.—Bible talk.
8 p. m.—Dance program.
8.45 p. m.—Musical program.
9.55 p. m.—Time signals and weather.

KDKA, PITTSBURG

5.30 p. m.—Dinner concert by the Westinghouse band.
6 p. m.—Baseball scores; dinner concert continued.
6.30 p. m.—Children's period.
6.45 p. m.—Last minute helps to teachers of adult and secondary classes, C. C. Johnson.
7 p. m.—Baseball scores.
8 p. m.—Concert by the Westinghouse band, P. A. Collins, tenor.
9.55 p. m.—Time signals; weather; baseball scores.

KYW, CHICAGO

6.02 p. m.—News, financial and final markets.
6.45 p. m.—Children's bedtime story.
7 p. m.—Dinner concert from Congress Hotel.
8 p. m.—Musical program: Grace Hegset, soprano; Kathryn Orr, accompanist; Mac and Mike, Jubilee gospel singers.
9 p. m.—Talk by Vivette Gorman.
9.05 p. m.—Short stories, articles and humorous sketches.

THERE'S NO "R. E."

If you ever meet a fellow with an "R. E." after his name and he explains the letters stand for "Radio Engineer," ask him who gave him the honor. No American college, at any rate, for no such degree has been offered. The real graduate radio engineer is an E. E., electrical engineer.

WLAG SIGNS OFF

Station WLAG of Minneapolis has signed off for the last time. The famous "call of the north," which came from this station, is no more. Mrs. Eleanor Poehler, one of the few women radio directors in the country, was its manager.

CLAIM OCEAN RECORD

Long distance record for ship to shore communication is claimed by the Federal Telephone Company's beach station at San Francisco. The station recently reports it exchanged messages with the liner Ventura when it was 6285 miles southwest of San Francisco.

NAZIMOVA NOW A DOCILE ACTRESS

BY JACK JUNGMEYER
N.E.A. Service Writer

HOLLYWOOD, August 16—Adversity has stripped the seven veils of temperament from Alla Nazimova.

Following the artistic triumph but financial failure of her "Salome," into which she put all her resources, Nazimova has returned to films chastened, subdued, tractable, almost gentle.

She whose name was the synonym for fiery, imperious egotism. Alla of the tantrums, now become docile. Ready to co-operate benignly with those other lesser and clumsier servitors of her art about the studio who once trembled at her approach.

The muses may catch in the change one of those subtle tragedies of art to which the common eye is blind. But to the ordinary observer, Nazimova seems no less the superb artist for having discarded her irritating manner. Certainly she has made life in the studio much easier for herself and her professional associates.

What if any effect it is to have upon her work will be reflected in "Madonna of the Streets," which she is doing for First National under Edwin Carew's direction.

Hollywood still echoes the tales of Alla's temperamental outbursts of some years ago—some of them classic vagaries.

One of these stories represented her as throwing a lighted cigaret stub, by accident, upon an expensive rug rented for a production. A property man noticed it smouldering. He jumped to save the rug. Nazimova halted him with an imperious, "Let it lie!" The prop let it lie—and the company had to purchase the expensive, ruined, rented rug.

Nazimova, then in the heyday of her native or assumed irascibility, would brook no interference and few suggestions. Certainly a property man might not tactfully criticize her whim by saving a burning carpet.

But the time of these tales is past. What was meant to inspire awe for the incomparable Alla merely stirred deep resentment and put stones among the roses in her pathway. Now the studio folk have obliterated the bygones and are for Nazimova, camera and klieg.

She is catalogued among the best liked celebrities in Hollywood.

Like other famous stars she learned that it doesn't pay to tread lightly upon the sensibilities, coarse though they may be, of the least among the choremen of art in Hollywood.

In "Salome," her masterpiece, the versatile actress attempted to, and did for the most part, design her own sets, supervise the camera work, prepare the script, act, edit and produce the picture. "Salome" stands among the best films made, but it cost Nazimova her fortune. It cost her, too, some faith in the standard of public appreciation.

Nazimova who some time ago went out of Hollywood a raging artistic lion, has returned to the fold an artistic lamb.

As I have said, the muses may regard the transmutation as one of those refined tragedies involved with alterations of the ego. But motion picture producers and patrons aren't generally on speaking terms with the muses, who so seldom visit the box office.

REPORT OF BIRTHS

Week Ending Aug. 15, 1924

May
17—Charles and Helen Fisher, 82 Fulton street, a son.

August
1—William and Marion Wallace, 434 Lawrence street, a son.
2—Peter M. and Grace A. Lane, 18 Corson street, a daughter.
Alfred and Amelia Cormier, 75 Lafayette street, a son.
3—Joseph H. and Julia Hernier, 7 Varley avenue, a daughter.
Winfred and Gertrude Lightbody, 219 Branch street, a son.
Alexandre and Maria Durand, 162½ Riverside street, a son.
4—Charles H. and Dorothy F. Koehler, Pelham, N. H., a daughter.
Lambert and Delia Decker, 187 School street, a son.
Napoleon and Lumina Durand, 14 Gershom avenue, a son.
5—George and Fay Maria, 7 Suffolk street, a daughter.
6—Thomas and Celia Thamus, 3 Perry's court, a son.
Anthony and Josephine Souza, 23 Penn avenue, a daughter.
7—Zephrin and Aldea Lemire, 22 Rock street, a son.
8—Silverio and Maria Perriera, 39 Summer street, a son.
Francisco and Marie Egnasio, 9 Cherry street, a son.
George J. and Mary Awen, 115 Suffolk street, a son.
William and Rose Valulis, 67 Charles street, a daughter.
John and Matilda McMenimon, 98 South street, a son.
Peter and Catherine McKeagney, Main street, Tewksbury, a son.
Alfred and Angelina Lussier, 14 Willie avenue, a son.
Mr. and Mrs. John Melboulan 547 Lakeview avenue, a daughter.
Alfred and Flora Berube, 31 Melvin street, a son.
John J. and Daisy Ahearn, 32 Bourne street, a son.
William B. and Elsie Brooks, 6 Griffin street, a son.
Thomas and Elizabeth Mooney, 172 Church street, a daughter.
Wallace and Geraldine Comtois, 2 Regina place, a son.
9—Matthias E. and Mary C. Connors, 54 Harvard street, a son.
Albert H. and Julia Sturgess, 226 Parkview avenue, a son.
John J. and Mary O'Loughlin, 138 Grove street, a daughter.
Modeste and Annie Demicalis, 113 Railroad avenue, a daughter.
Christos and Helen Mancsiotes, 156 Suffolk street, a son.
Thomas F. and Rose Rafferty, 85 Branch street, a daughter.
Albert and Rose Wontoz, 39 West Fourth street, a son.
Thomas E. and Alice Nagle, 77 Railroad avenue, a daughter.
Michael and Bessie Kaplan, 267 Westford street, a son.
Alexandro and Lea Lamay, 13 Common st., a daughter.
Denis and Leliane Lapointe, 44 Common st., a daughter.
10—Philip and Nattie Snyder, 151 Dartmouth st., a son.
Andrew and Mary Anderson, 156 Howard st., a daughter.
John and Gertrude Hallowood, 79 Chestnut st., a daughter.
John and Elinor Rawlynowicz, 87 Chapel st., a son.
Wilfrid and Alexina Provencher, 22 Decatur st., a daughter.
11—Earl and Rhoda Prouty, 20 Riverside ave., a son.
Edmund and Malvena Dufresne, 19 Exeter st., a son.
Adrien and Antoinette Vincent, 117 Hildreth st., a son.
Leon and Rebecca F. Colby, 28 Common st., a daughter.
12—Thomas and Ida Abadeely, 48 Varney st., a daughter.
Henry and Mary Richter, 1 Concord place, a daughter.
Antonio and Lumina Brouillard, 54 Gershom ave., a daughter.
Anthine and Lorette Paquin, 11 Montcalm ave., a son.
13—Henry and Annie Normand, 15 Ward st., a daughter.
Peter and Catherine Niedzwiecki, 87 Summer st., a daughter.
Louis and Kate Pangolopan, 310 Moody street, a daughter.
William F. and Susanna Bushy, 25 Wamesit st., a son.
John C. and Rose M. Dailey, 60 Keene st., a son.
14—Cleon and Dorothy Wood, North Chelmsford, a son.
Joseph and Elvira Costiliano, 17 Sheldon st., a daughter.

ITALIAN AVIATOR OFF FOR ICELAND

THORSHAVN, Faro Islands, August 16 (By the Associated Press)—Lieutenant Locatelli, Italian trans-Atlantic aviator, left here for Iceland at 8.55 o'clock this morning.

The Italian aviator, who is attempting to overtake the American world fliers, is heading for Hoefn Hornafjord, as he has insufficient petrol to reach Reykjavik by direct flight.

The American aviators, who did not stop here, had intended to present their supplies of fuel here to Locatelli, but it was reshipped to Iceland by orders from Copenhagen before his arrival.

Fine Attraction at Merrimack Sq. Theatre

SCENE FROM "THE BED ROOM WINDOW," AT MERRIMACK SQUARE THEATRE

A story with the hero and villain unknown until the last reel. And several persons suspected of murder until the last minute.

Most motion pictures begin with clearly defined characters of good and evil, but Cular Beranger has revised the method in her original comedy-drama, "The Bedroom Window," which William de Mille produced for Paramount and which opens a four days' engagement at the Merrimack Square theatre tomorrow afternoon. In fact, suspicion shifts in so many directions that seldom will two persons agree upon the same suspect at the same moment.

The story opens with a murder. A young clubman rushes into the darkened bedroom of a New York banker and locks the door behind him. When the police break in, they find him with a revolver in his hand and the body of the financier on the floor.

When the banker's secretary arrives and refuses to state where he has been, suspicion falls upon him also. A neighbor is suspected of having bought a gun and then having left town. A fascinating woman is brought into the case. Here are four suspects already. Then, when the sister-in-law of the banker and the family lawyer begin seeking clues, the circle widens still further. The sister-in-law is a writer of detective "thrillers" and resents the lawyer's entrance into the case.

But the final solution of the mystery is a carefully guarded secret and a secret it will remain until "The Bedroom Window" is flashed on the screen at the Merrimack Square.

May McAvoy and Malcolm MacGregor head an unusually strong cast of featured players. Others include Ricardo Cortez, Robert Edeson, George Fawcett and Ethel Wales.

The second feature for the first part of the week is Gene Porter Stratton's "A Girl of the Limberlost." As a novel it was full of the most beautiful word painting of nature and in screen beauty is brought to your very eyes. Here is one picture whose pat tender sentiment will endear it to all.

The story of "A Girl of the Limberlost" is that of a young girl and her struggle for an education in spite of the opposition of her mother and her distorted hatred of the child because of a consuming and misplaced love for an erring husband who met a terrible death on the night the baby girl was born. The love affair of the girl and the victory of her sweet and loving nature over the jealous opposition of her school companions is simply and interestingly told.

Cullen Landis and Gloria Grey head an able cast.

A comedy and the latest International News will complete this excellent bill at the always comfortable Merrimack Square.

Splendid Bill at Rialto Theatre

SCENE FROM "FAST COMPANY," AT THE RIALTO THEATRE

The lavish and elaborate Cosmopolitan production "Enemies of Women" will be shown at the Rialto one day only and that is Sunday. It will be your last chance to see this wonderful picture. Lionel Barrymore and Alma Rubens co-star and the story is by Blasco Ibanez, author of "The Four Horsemen." Other pictures on Sunday's program include "Cupid by Proxy" with Marie Osborne and an Educational comedy.

An excellent picture program has been secured for Monday, Tuesday and Wednesday. Richard Talmadge, whom the daily papers have recently informed us, has broken his neck while performing before the camera, will appear in his latest picture, "Fast Company," and an all star cast will be seen in "The Man Who Waited." A new episode of H. C. Witwer's new series of the "Fighting Blood" series will also be on the screen, as well as a News reel and a comedy.

In "Fast Company" we see Dick Talmadge" as a reckless college boy, born with a gold spoon in his mouth. Never having had to work a day, he does not know the value of a dollar and is hitting life on all six cylinders. He attends a "wild party" and when it is at its height, it is raided by the police. Through the window went the handsome college youth accompanied by the beautiful singer, who had been entertaining; then love and romance. But when the boy's father heard of the episode, he promptly notified him that he was no longer interested in him and that as far as he, the father, was concerned, he had no son, and sending the boy a one hundred dollar bill, sends him out into the cruel world to paddle his own canoe.

A prize-fight in which Talmadge participates is one of the features of the picture. This fight, by the way, is different from any ever staged for the screen. Not only does the hero get knocked out, but it has been played for comedy all the way through, and the result is a scream. Leach Cross, famous boxer of bygone days, helped stage the battle and Jack Herrick, well known Pacific coast fighter, also brings to the fight many funny little incidents that came to his attention during his long ring career. Mildred Harris, Sheldon Lewis and Charles Clary have important roles in this comedy riot.

"The Man Who Waited" is the story of a stout-hearted, hard-fisted young man who never for an instant gives up hope of avenging his father's death and ruination. Once the guilty man was in his power, but he got away before he learned of his identity. With his father's old partner, the youth does some prospecting and locates a secret mine, and this makes for himself enemies who keep the plot going at a lively pace. The fact that the hero is in love with the villain's daughter gives the romance a piquant flavor.

TRAVEL 4000 MILES IN HOME-MADE HOUSE CAR

NEW YORK, August 16—Traveling almost 4000 miles from his home in Point, Texas, in a home-made house-car containing two rooms, Will A. Harris, who describes himself as an educator, has arrived in New York. Accompanying him on the trip were his wife and eight-year-old daughter.

The two rooms of the house-car are fitted with beds, a table, stove and other domestic equipment. It has been the home of the family since December. They visited Mexico and Canada before coming to New York.

MRS. CLARA BRULATOUR KILLED NEAR CAIRO

NEW YORK, August 16—Mrs. Clara Brulatour, who was the first wife of Jules E. Brulatour, New York motion picture man, was killed near Cairo, Egypt, in an automobile accident on Thursday night, a despatch to the New York World says. Her children who accompanied her, were not injured. Brulatour is now the husband of Hope Hampton, a motion picture actress.

OVERNIGHT FLASHES BY ASSOCIATED PRESS

While German and French delegations at international conference do not reach agreement on Ruhr evacuation question, each issues statement forecasting early settlement.

Eldridge Robinson of Chicago wins western junior golf championship, defeating Donald Carrick, Toronto, at Chicago.

Spanish official communique, issued at Madrid, admits situation in Morocco is critical, and that considerable number of Spaniards has been lost in fighting.

Americans lead in final scoring in Tailteann games at Dublin with 64½ points to Ireland's 43½ points.

Eamon de Valera, Irish republican leader, recently released from prison declares in speech in Ennis he has no new policy, and that "policy of 1917 and 1921 stands."

Robert Cruikshank of New York wins Colorado open golf championship at Denver.

SELECTMEN COMMEND MOTORMAN RYAN

Billerica's board of selectmen, through Chairman Thomas F. Sheridan, has taken public recognition of the act of James Ryan, motorman in the employ of the Eastern Massachusetts Street Railway Co., who frustrated an attempted burglary in Billerica last Monday night. The following letter, addressed to Maurice E. McCormick, manager of the street railway company, explains the sentiments of the selectmen:

Town of Billerica
Office of Board of Selectmen
Billerica, Mass., Aug. 13, 1924.

Mr. Maurice McCormick, Manager
Eastern Mass. Street Railway Co.
Lowell, Mass.

Dear sir: On behalf of the citizens of Billerica, I want to commend your operator, James Ryan, for his prompt action in reporting and thereby preventing robbery at the Bay State Coal and Grain Co., Monday night, August 11. The fact that there was little money in the safe does not lessen the value of his service and his quick action in notifying an employe of the company who later summoned Chief Livingston and his police officers to the scene, undoubtedly scared the thieves away and frustrated their attempt in committing robbery of the stock in the building.

We feel that such effective and efficient co-operation on the part of Mr. Ryan should not go unrecognized and that he should be publicly commended for the service rendered by him in this case.

Yours very truly,
THOMAS F. SHERIDAN,
Chairman.

ORANGE LINEN

Orange colored linen embroidered in brown and gold and bordered with blue makes an unusual wrap for sport wear.

SHOULDER MONOGRAM

The newest place to put the decorative monogram is on the shoulder cape of the new coats.

EMPRESS RIALTO
SUNDAY ONLY
"ENEMIES of WOMEN"
A Sensational Drama of Love and Intrigue
—With—
LIONEL BARRYMORE and ALMA RUBENS
Mon., Tues., Wed.
RICHARD TALMADGE
—IN—
"FAST COMPANY"
A Laugh Burst
—ALSO—
"The Man Who Waited"
All Star Cast
"FIGHTING BLOOD"

Performance Continuous From 1 to 10.15.
Popular Prices MERRIMACK SQ. Popular Prices
SUNDAY—MONDAY—TUESDAY—WEDNESDAY
Paramount Presents a William De Mille Production

A SHIVERY, quivery mystery-thriller. Better than "Grumpy" and made by the same director.
JESSE L. LASKY PRESENTS
A Paramount Picture
THE BEDROOM WINDOW
If it's a Paramount Picture it's the best show in town
With May McAvoy, Malcolm MacGregor, Ricardo Cortez
—ALSO—
"The Girl of the Limberlost," Comedy, News
LAST TIMES TONIGHT POLA NEGRI in "Montmartre" AGNES AYRES in "The Guilty One"
Five Hundred Good Evening Seats At Twenty Cts.

Pumps — Well Points
Foot Valves — Pump Repairs
Pipe and Fittings
Welch Bros. Co.
73 MIDDLE ST., LOWELL, MASS.

Why Not Be Happy In GOOD HEALTH?
Bright eyes, keen brain, serene mind and cheery spirit are the fruits of good digestion and regular, healthy elimination brought about by famous old reliable "L. F." Atwood's Medicine. Large bottle 50 cents—1 cent a dose.
All Dealers.
"L. F." MEDICINE CO., Portland, Maine.
Take LF

THE LOWELL SUN

JOHN H. HARRINGTON, Proprietor

SUN BUILDING, LOWELL, MASS.

Member of the Associated Press

The Associated Press is exclusively entitled to the use for republication of all news dispatches credited to it or not otherwise credited in this paper and also the local news published herein.

ANOTHER CASE FOR ALIENISTS

Here is another case for the alienists. Kid McCoy, the famous veteran of the prize ring, is lodged in jail charged with murdering a divorced woman with whom he had been living without the formality of marriage. The woman was found dead with a note written by McCoy in her hand and a bullet in her brain. The note was so framed as to suggest a motive for suicide, but the police, those harsh matter-of-fact minions of the law who know nothing of the glandular theories stressed in the Chicago murder trial, bring against the pugilist the plain charge of wilful murder. If the evidence cannot be overthrown, then the insanity plea will be resorted to, although that is not likely to be sustained in McCoy's case.

But McCoy is reputed to be rich, and if he is willing to part with a fair share of his wealth, the alienists and endocrinologists will come in to "demonstrate" that he is the victim of diseased or abnormal glandular functioning. It is not a question as to whether he knew the difference between right and wrong, but following the line of defense in the Chicago murder trial, the alienists and psychiatrists will bring up a lot of technical explanations supposed to be "scientific" and intended to prove that he is not responsible for his acts.

This is the new method of defeating the law, and if it succeeds in the Chicago case, it will strike a blow at the administration of justice throughout the land and may result in the general abolition of capital punishment as the penalty of murder. The question is, whether men who know the law and its penalties can purchase immunity through this new theory that ignores the condition of free will and the moral responsibility of every man in his right mind for his criminal acts.

If expert testimony of any color desired can be procured by money, then it is time to bar such testimony altogether as being subversive of the ends of justice.

OUR OPEN AIR MOVIES

Open air movies constitute a comparatively new and a very enjoyable departure in connection with our public park system. Such exhibitions during the hot weather draw the men, women and children from the congested districts to the open air, to a theatre with the slopes of green grass for an auditorium and the only canopy the firmament of moon and stars. We happened to be present at the Shedd park movies the other night; and while the pictures were of slight interest except to children, they were greatly enjoyed by the latter, and the older people found their enjoyment in the interest shown by the youngsters in the various climaxes in the story enacted on the screen.

What could be more amusing than to hear hundreds of boys and girls calling to a personage on the screen as if to notify him of danger ahead or urging him to a line of action on which his safety depended. That showed the intense interest with which the action of the photoplay was followed by the children. But the most beneficial result of these exhibitions comes from bringing such large crowds out to the parks to enjoy the cool air of the evening in healthful surroundings and pleasing entertainment for young and old. The people show that they appreciate these exhibitions inasmuch as hundreds walk quite a distance to attend, but we had expected that a better line of pictures might be provided than that which we witnessed under the moonlight at Shedd park last Thursday night. The audience is not critical, however, and the chief object is to get the crowds to the parks. In this respect the exhibitions have been a great success.

COST OF DISHONESTY

William Byron Forbush has recently published a rather remarkable little book that should have a wide circulation, especially among the people who are anxious to get rich quick and who are easily victimized by financial sharks such as Ponzi and the brokers who deal in wildcat investments. The subject of the book is "Dishonesty and Its Price" and the moral, worked out with a great array of facts and arguments showing how vast numbers are robbed of millions of dollars is, "Be Square."

Stock frauds, land frauds and confidence games each year, according to this writer, wring from honest people a total of $2,000,000,000; burglary and theft, $525,000,000; embezzlement and defalcations, $125,000,000; graft and looting of public domains, $200,000,000; fraudulent bankruptcy and credit swindles, $100,000,000; bad debts owing merchants, $150,000,000; forgery and worthless checks, $125,000,000; piracy and seaport robbery, $75,000,000, making a general total of $3,350,000,000.

If to this be added the five billion dollars we pay for police courts, jails and houses of detention, we shall find that dishonesty costs us over eight billion dollars a year, a sum sufficient to pay the current expenses of any two governments on earth, and enough to educate every child in the country.

These figures appalling as they are, do not tell the whole story. It is found that dishonesty is increasing. Insurance companies estimated that there were three burglaries to one fire before the war; but today there are seven. During the last ten years the ratio of automobile thefts to the total valuation, increased five times over.

Surety companies today are paying six times as much for embezzlements and twelve times as much for burglaries as they paid ten years ago. Then we may reckon the worthless goods sold, the thousands of articles lost and found that are never returned, the cheating and deception practiced in nearly all walks of life, and that are never tabulated. All this is a very depressing picture and one that might cause a feeling of amazement to those who have not given the subject any serious thought. It should certainly be sufficient to arouse honest men and women to a spirit of revolt against dishonesty and to induce them to lend their influence to square dealing in all the walks of life.

It is said in extenuation of the mammoth swindles and major crimes that "it is the aftermath of the war;" that it is "due to prohibition," that it is the result of "demoralization from the movies," and so on; but the real fact is, that it is a positive breaking away from the fundamental laws of justice and morality; it indicates a total disregard of the laws laid down in the decalogue which forbid stealing, lying, deception, and all forms of dishonesty. It is not a question of knowing the difference between right and wrong for even the worst criminals have that knowledge; but it is one of utter disregard of what law and justice demand. It calls for a revival of the old home-like virtues that inculcate truth and honesty, justice and right; and it is all pretty well summed up in the slogan of Mr. Forbush's book—"Be Square."

NEW ENGLAND WEEK

Officials of the department of commerce after a study of economic problems in New England have come out with a strong endorsement of the movement to boost New England industries throughout the country. It has become quite evident that New England owes it to herself to advertise her varied products from coast to coast with a view to increasing her trade and overcoming the idea that she is falling behind the other parts of the country, whereas but a short time ago she was the recognized leader. New England, still leads in several important industries, despite the fact that she suffers from railroad discrimination and distance from the coal fields and the cotton fields which supply to a great extent the power and raw material for the textile industry.

But New England has diversified industries prominent among which are her unrivalled textile factories, her production of machinery of various kinds and her world famed shoe factories. In the coming New England week, not only the people throughout the rest of the country but New Englanders themselves, will be made more familiar with the products of New England factories. There are thousands of people in our own city who do not know what the local mills turn out and so it is in every city of diversified industries. For this reason it is necessary to advertise the products of the factories at home as well as abroad.

INCOME TAX REBATES

Thanks to the efforts of the democratic party in defeating the Mellon bill and pushing through the tax reduction measure, about 115,000 income taxpayers in Massachusetts will receive substantial rebates on the amount they paid to the internal revenue department for 1923.

The total amount will reach several million dollars, and it is expected that the checks will be sent out about September 1. If the Mellon bill had been enacted, none of the small taxpayers would have received any relief, as only those paying the very high surtaxes would be benefited, and these on Mr. Mellon's plea that the reduction would induce them to take their money out of tax exempt securities and invest it in productive industry. That was Mellon's theory; but evidently the democrats had no confidence that it would work out for the benefit of the people as he surmised.

BOOTLEG SUBMARINE

A big submarine is reported to be landing German beer, Scotch whiskey and French champagnes near Boston, New York has its rum-running airplanes.

The country is far from dry, but liquor is getting harder to get when the smugglers have to resort to planes and submarines. These two inventions may shortly be the chief concern of the liquor sleuth. The Shenandoah recently turned her searchlight on three rum boats and kept it on them despite their efforts to get away from its glare. Here is a new ruse for the dry sleuths.

COAL

Have you bought your winter supply of coal? Railroads have 170,000 surplus coal cars idle and accumulating rust on sidetracks. As usual, only more so than ordinarily, the public is delaying its coal buying until the last minute. When the rush comes, prices skyrocket—even though only about a tenth of the total output of soft coal mines is burned in the homes.

The Russian Soviets have banished the works of Tolstoi and endorsed those of the late dictator Lenine. Moreover, the body of Lenine has been embalmed in the most enduring form, perhaps with Egyptian art, so that it may endure for ages. So is a man honored by the people to whom he helped to bring suffering and sorrow in the name of Liberty.

And now certain politicians are offering assurances that Speaker Gillett is not the handpicked republican candidate for United States senator. True enough the voters will have something to say about it, and they are reminded that Louis A. Coolidge and Congressman Dallinger, he of the whiskers, are also candidates.

Some of the Japanese orators are trying to convince us that the "grave consequences" referred to by Mr. Hanihara as a result of the immigration bill did not mean war. That is reassuring even from that source but the Japanese people at home have given a demonstration that would very nearly prove the contrary.

It is Governor Silzer of New Jersey who quotes this verse that every autoist should remember when nearing a railroad crossing:

Stop and let the train go by,
It hardly takes a minute;
Your car starts out again intact,
And better still—you're in it.

About the time we had our miniature cyclone, Wisconsin was swept by a tornado that spread wreck and ruin through the state. Can it be that La Follette has aroused the wrath of the gods.

Every city has its special needs. Lawrence greatly needs a pure water supply. Lowell has splendid water, but needs increased pressure in the elevated districts for better protection against fire.

Efforts to push Dr. Otis Allen off the republican ticket as candidate for state treasurer have failed, and the doctor will receive the first consideration of republican voters.

MAN ABOUT TOWN

Down around the lumber yards, something happened on the first of July. We have mentioned it before that date, but when July 1 rolled around we forgot all about the matter, but here goes: You will remember an article in The Sun some months ago, predicting that before many days, all the lumber merchants would be distributing their favorite merchandise of all descriptions from beams to joists, in standard sizes? Well, that prediction has come true. On the first of July, I am told in a formal statement issued by the American Lumbermen's association, "simplification" became effective in all industries flourishing under the "A. L. A." business label. That word "simplification" means something, particularly when it applies to purchases and sales of lumber at both wholesale and retail. A number of lumber-distributing industries with a lot of money backing and trade channel supporters, asked the division of simplified practice, department of commerce, to smooth out several problems retarding the lumber business in general. The department division did so. Investigators hired by the department discovered forthwith that an excess of varieties of lumber products cuts down profits with overloads of odds and ends and "cut pieces" and uncalled for lumber of high value, but unsalable. That problem is no more, now. The principal producing, distributing and consuming groups of lumbermen and lumber dealers and salesmen have agreed that fewer sizes, styles or other varieties will serve the purpose previously served by many items. The lumber industry believes it can now reduce about 60 per cent of the number of finished yard lumber items and make effective certain standards for the protection of both producer and consumer. This action, lumber experts declare, will be of appreciable value in the country-wide effort to check the present annual waste in the lumber industry, which is estimated at $250,000,000 a year.

One of the primary requisites for safe and economic transportation is the quality of materials entering into the construction and maintenance of railroads. Steam makes the engines go, but it's the heat from the coal that makes the steam, and you cannot tell how much heat or steam a ton of coal will produce by looking at it. Certain qualities exist in all materials which are not readily detected before use, and to insure against any inferior qualities, the Boston & Maine railroad maintains at Billerica shops, a testing laboratory where materials are examined and complaints investigated. The work is of a scientific nature, requiring the services of men with chemical and mechanical training and experience. Such substances as fuel, metals, cement, paints, oils, boiler and drinking water, etc., are examined regularly. Materials failing in service are carefully investigated with the view of ascertaining the cause. Unknown substances upon which freight claims have been paid are definitely identified, thus facilitating their more profitable sale. A very interesting article covering much of this laboratory testing work now being performed for the benefit of the Boston & Maine corporation's transportation service and treasury both, is contained in the August number of "The Employes' Boston & Maine Magazine," out this week and filled with much interesting matter and many photographs, all attractive and enlisting attention wherever it has been freely distributed. The matter contained in this Man About Town item was taken from an article entitled "Testing Laboratory at Billerica," which was written by J. J. Callahan, chemist employed at the Billerica car shops.

People who travel by automobile from Lowell to Worcester—and there are many such—will do well to avoid a rather long and very rough and narrow detour on the road from Ayer to Harvard. The dirt road route from Littleton depot to Harvard, a trifle rough in spots, is much more desirable at present. The detour we speak of is on the road which runs from the left of the Littleton-Ayer highway two miles or so this side of Ayer and is traveled considerably by people who want to "duck" the dirt road from Littleton depot. Better stick to the dirt for the present.

Despite the fact that ten new teams of horses have been bought by the board of public service this year, the city auditor's monthly report for July, just out, shows $408.25 paid for "use of horses" by the ashes and waste department, the price of what anyone will tell you should be a "right smart" horse.

Postage stamps on credit. Ever hear of it? The city gets them that way. A local stationer supplies various departments at city hall with postage stamps and charges them. Sometimes, I am told, he has as high as five or six hundred dollars owed him for stamps by the city.

Insurance premiums, a total of 16 payments of policy premiums, cost $2547.45 last month. A partial payment of $550 has been made to Arthur C. Comey of Cambridge, engaged by the planning board as city planner.

The board of public service paid nearly $450 in July for auto supplies and repairs, including $2.50 for an accelerator. Use of horses hired for street maintenance work cost $125.75.

Funny what odd items you never would see anywhere else catch your eye in the report of the watchdog of the municipal exchequer. The cost of soap and towels for the city hall offices averages a dollar a month or better for every office in the hall.

Under continuation schools, eight persons were paid $2 each for carfare.

SEEN AND HEARD

Rubber heels on dad's shoes are fine chaperones.

Some women won't be happy in heaven if all the wings are alike.

The hard thing about being a poor man is you are liable to get shot instead of sued for breach of promise.

It is estimated the hand shaking from one election would milk every cow in the United States twice.

A Thought

The borrower runs in his own debt.—Emerson.

Unusual Flapper

A society flapper, who wasn't supposed to have a serious thought in the world, was discovered perusing a poultry journal. She was asked what she had and waxed enthusiastic. "I didn't know there was such interesting literature in existence," chirped she. "How they take care of the baby chicks, home life of the mother hen, and everything. Why, it's delightful."

Pre-Volsted Story

An American college man was present at a supper party given by a distinguished journalist in his chambers. Later one of the party became hilarious and then a nuisance. The American was heard to drawl to his host: "Say, sir, that guy is so wet that if a wind were to blow at this very minute he'd ripple."

Wanted to Know

The prisoner had been convicted a dozen times before. "Your worship," he said, "I should like to have my case postponed for a week. My lawyer is ill." "But you were captured with your hand in this man's pocket. What can your counsel say in your defense?" "Precisely so, your honor. That is what I am curious to know."

Franc and Frank

"Even with exchange as it is, Riviera life in the season comes pretty high," remarked Harold Lloyd recently. "For instance, I know a young man who took a pretty girl to luncheon one day in a certain restaurant there. The young man, not being much of a linguist, looked at the complicated French menu for a minute or so and then whispered to the waiter: 'Waiter, look here. I have 400 francs to spend. Now, what would you recommend?' But the waiter politely took the menu from the young man's hand. 'I would recommend for m'sieur,' he said, 'a cheaper restaurant.'"

Delinquent Bridegroom

The bride appeared, but not the bridegroom. The clergyman and the woman, silent and embarrassed, waited in the church from 1 o'clock until 3. Then they departed. A week later the woman wrote to the clergyman again, appointing another day at 1 o'clock for the ceremony. But again the groom failed to turn up. As the two waited, time passed slowly in the still and empty church. Two o'clock struck, then 3. And then the bride broke the silence with a fierce ejaculation. "Drat him!" she cried. "'Tain't his trousers this time, 'cause I bought him a pair."

Forward, March!

When luck is bad and the world seems sad,
And your step's unsteady and slow;
When your shoulders droop with a weary stoop,
As if bowed with a weight of woe;
When fame seems farther than ever away,
And fortune is only a jilt,
Then think of a song as you walk along
And march to a lively lilt.

With a "hep, hep" as you onward step,
A magical change you'll find,
Your blood will flow and your cheek will glow
And your trouble will leave your mind.
For courage will spring in your heart again
And cowardice leave you soon,
If you forward step with a "hep, hep,"
To the time of a marching tune!

With grief and gloom in your heart have room,
And you neither can toil nor talk,
Then, forth, away, in the night or day
For the balm of a lonely walk.
The spirit that sits in your heart may be
With many another allied,
But they won't stay long for the ring of a song
And the swing of a marching stride.

With a "hep, hep" as you onward step,
Oh, this is a sovereign cure
For minds that mope in the dark and grope
In the midst of a mood obscure;
The fiend of fear from your heart will fly
And courage replace him soon,
If you onward step with a "hep, hep,"
To the time of a marching tune.

DENIS A. McCARTHY.

TOM SIMS SAYS

It takes dollars to convince the world you have sense.

Our ancestors lived in trees and the average man of today is up a tree much of the time.

Some men remind us of postage stamps. They must be licked before they will stick to a thing.

Barbers say men are having their hair waved. Males are. Men are not.

Talk about short measure, there's many a quart foot in a pint shoe.

The head of many a house is less than 10 years old.

People who live on second floors never blame the cliff dwellers for becoming extinct.

There is no use in starting trouble. It is a self-starter.

A man on top is just standing on his friends' shoulders.

No matter who you think you can't do, you are right about it.

The man who acts like a jackass is the goat and leads a dog's life.

A rolling stone gathers no work.

You see hand-painted pictures of health, but painting an old car doesn't take the knock out of the engine.

People often will give three cheers for something they wouldn't give anything else for.

QUARTER CENTURY AGO

A despatch in the old Sun gives an account of the assignment of Osborne W. Deignan, local hero of Santiago harbor fame, to the Charlestown navy yard where he became boatswains mate on the gunboat Marietta. Deignan had just returned from Manila having been sent home by Admiral Dewey to be mustered out and prepared for the naval academy. He declined that honor for various reasons and preferred the officer's berth on the Marietta to which he was promoted immediately after the exploit of sinking the Merrimac in Santiago harbor. It was Deignan who stood at the wheel and guided the Merrimac to her grave under fire of the Cuban forts. He was associated with George Charette, the latter having, however, a more prominent part in the heroic undertaking.

Highest Ever

The announcement of the tax rate of $19.60 brought considerable criticism 25 years ago as it was the highest in the history of the city up to that time. "Them were the happy days," although the people did not seem to know it.

The Dreyfus Trial

The public trial of Capt. Alfred Dreyfus of the 14th French artillery was in full swing at Paris 25 years ago. It will be remembered that Dreyfus was charged with divulging government secrets. The trial was of world-wide interest as it involved military secrets which France considered of the greatest importance and for the sale of which Dreyfus was regarded as a traitor to France.

Albert E. O'Heir, the well known furniture dealer spent his vacation of two weeks fishing and hunting at Canobie lake in company with his brother Octave.

Charles Saxon, a Lowell boy, who served in the 21st regiment in the Philippines wrote a very interesting letter to the old Sun telling of service in the islands and the fighting spirit of the natives. He told of an attack in which eight men of his company were killed. In a battle with the natives he said, 86 men were killed and about 100 wounded.

Noted Musician Died

John Henry Dufresne, one of Lowell's most popular musicians died Aug. 12 and was widely lamented throughout the city. He was a member of Mr. Borjes' band and the American orchestra. He was a noted artist on the xylophone.

On Aug. 12, 1899 at sunset in the Edson cemetery in Gorham street was unveiled the striking monument to the Red Men. It is surmounted by the figure of Wannalancit with head feathers and spear standing in an erect poise, the right hand holding a tomahawk ready for action. Across the right shoulder is slung a huge arrow case in which the feathered ends of the darts protrude while a long bow rests over the arrow case. The committee in charge of the monument and its dedicatory exercises consisted of Messrs. Aaron Thompson, John Stevens and Milo Clifford.

Famous Yacht America

It is forty-eight years since the schooner America crossed the Atlantic for the avowed purpose of entering the open races at Cowes. The British yachtsmen called her the American pilot boat and one of the leading English dailies drew a caricature of her in which she was represented with torn sails being towed to the goal before she sailed. But when she had stretched her sails the opinion changed.

The result of that contest is known to all. The America won a sweeping victory and came back with the trophy.

For nearly half a century the cup won by the white-sailed America has remained on these shores. There have been many attempts to win it back, the challenger having come often but all efforts have been unsuccessful.

Lipton challenged in 1899 and Lord Dunraven in 1895.

The cup was established almost by accident it belonged to the Royal Yacht club not to Queen Victoria as has been erroneously stated and was to be given to the best yacht sailed in the open fleet at Cowes.

It was 1850, the year of London's world's fair and the yacht race was to be a feature of the English exposition. Someone suggested that it would be a good time for an American yacht club to be invited to compete, so an invitation was extended to the New York Yacht club, but no importance was attached to it.

But the American yachtsmen were delighted at the honor. Knowing the merits of shipbuilders, they gave the commission to Mr. Scers a noted builder and designer and the result was that a schooner eclipsed all previously constructed ones, and in July 1851 the America crossed to Havre thence to Cowes for the contest.

The result was startling. As soon as she was placed in English waters, she began showing her heels to the other boats and it was soon decided that in order to keep the cup that had been offered for the swiftest yacht the course must again be declared open to all yachts. Many yachts were summoned but the America flew away from them all.

The America was afterwards purchased by General Butler of this city and some years ago the Butler family turned it over to the United States government.

OLD TIMER.

Fine Shirts to Order
LOUIS ALEXANDER, TAILOR
52 Central St. Up One Flight

The Fish Man

Hal Cochran's DAILY POEM

You can tell by his cry, when the fish man goes by. He yells with a voice that is clear. "Fresh fish" is his shout; then the neighbors come out. They gather from far and from near.

His rusty old cart that's near fallin' apart is pushed to the curb right away. He yanks out his scales, just preparin' for sales of the fresh fish he's sellin' today.

A prospective buyer who's cautious, will say, "Are you sure that these blue gills are nice?" The fish man will answer, "They're always that way. Why, lady! I keep them on ice."

Another will ask for a couple of bass. Now how could the fish man be slyer? He hasn't the bass so it's trout he will pass 'cause they all look alike to this buyer.

Give credit the fish man, who brings to your door, fresh fish that you gladly digest. The women folks like him; he's never a bore, but the cats seem to like him the best.

(Copyright, 1924, The Lowell Sun)

THE KNIGHT'S TOMB

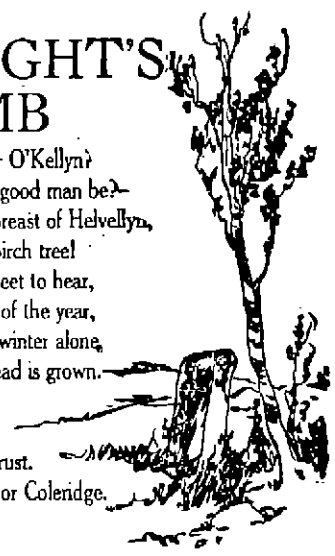

Where is the grave of Sir Arthur O'Kellyn?
Where may the grave of that good man be?—
By the side of a spring, on the breast of Helvellyn,
Under the twigs of a young birch tree!
The oak that in summer was sweet to hear,
And rustled its leaves in the fall of the year,
And whistled and roar'd in the winter alone,
Is gone,—and the birch in its stead is grown.—
The knight's bones are dust,
And his good sword rust;—
His soul is with the saints, I trust.

—Samuel Taylor Coleridge.

PRESIDENT STARTS ON TEN-DAY VACATION, WASHINGTON DESERTED

Temperature in Hot Spell Reached 112 in Shade—Women's Party Stirred By Decision That Married Women Shall Register in Names of Husband

(Special to The Sun)

WASHINGTON, D. C., Aug. 16.—With the president starting for a ten day vacation up among the Vermont hills, with practically every cabinet officer and diplomat of high rank out of the heat ridden city, Washington life is at a standstill so far as news and excitement goes.

A few days ago the mercury climbed to 102 degrees out on Georgetown Heights where the weather bureau is located; in the city at the down town official station of the bureau, it touched 112 without apparent effort, so great was the heat from the miles upon miles of asphalt pavement which line the city streets.

Washington coined a new name for that sort of weather, and the men on the street referred to it as a "sizzard."

Local Washington always stands up for its weather, and goes so far as to say even Boston beats it on heat prostrations. That may be true for in the semi-south people lay off work in the middle of the day, as far as possible, roof gardens at night, sleeping in garden or park, and the fact that Washington is shaded by magnificent trees and abounds in shaded parks, goes far to mitigate the ravages of such fearful weather.

All the same 112 in the shade by official records means just what it stands for, and it is small wonder that the president has yielded to persuasion and fled to the green hills of the old homestead town for a breath of New England air.

War on Mashers

Washington is out on the war path against mashers.

Mrs. Van Winkle, chief of the woman's bureau of the Washington police department, took with her, a few evenings ago, an attractive young woman, and the pair strolled down the broad walk that borders the banks of the Potomac, in search of "mashers."

Mrs. Van Winkle went back to headquarters and reported that the locality is a strong menace on account of the attempts made by "lonesome autoists" to induce girls with whom they are not acquainted, to ride with them.

But the river bank is a mere nothing compared to a down town street corner, when it comes to attempted pick-up riders.

Mrs. Van Winkle and her companion made an actual count of 100 men in autos, who either openly asked them to ride, or who tipped hats and toned horns in a manner plainly intended to convey such an invitation.

Mrs. Van Winkle stated to the chief of police that most of the men "sped away as though the devil was after them, when they saw my badge."

Woman's National Party

The Woman's National party, with its determination to secure equal rights for women, is on the tender hooks over the recent decision of the United States government that married women in the employ of the government must register under the name of their husband.

The reason the government is insistent on enforcing this ruling, is mainly because of the great number of marriages that occur yearly in the ranks of women employed in departments. A woman registered under her maiden name is not in any way identified on the rolls, with the legal name she assumes on marriage. Hence the rule.

Not taking the name of a husband is one of the main features of the proposed constitutional amendment for "Equality" as pressed by the organization above named, and the new instance regarding registering, will undoubtedly be made a point of argument before congress.

Honoring France's Unknown Soldier

Word comes here from Paris, through the pen of a Washington correspondent, that the tomb of France's Unknown soldier is the mecca of endless throngs of people of all nationalities.

A few Sundays ago it was the group of visiting American advertising men who performed a memorial service there that brought the French people of the city and the visiting Americans in close and sympathetic touch.

Wile describes it as follows:—"They were accompanied by a bishop, and after the leader of the delegation had placed a perpetual wreath of bronze, entwined with the United States colors, on the grave, the bishop asked the thousand of Americans present to kneel around the grave and recite the Lord's prayer. The French who watched the scene were deeply touched by the spirit of reverence. The eternal lamp that burns at the head of the Unknown's resting place, symbolical of the inextinguishable glory of the French army, makes a lively appeal to American imagination. It is a distinction to be permitted to "revive" the lamp, which never goes out but is sometimes allowed to die down to a tiny flame in order that the ceremony of reviving it may be performed. General Pershing thus lit the lamp when last in Paris."

RICHARDS.

FOUND REMAINS OF TOURING CAR

The remains of a Ford touring car, owned by Ralph Knowlton of the Appleton National bank, and which was stolen in Westford street Monday night, were found in the woods between Westford and Chelmsford, by Officer Henry Gookin last night. The machine had been stripped entirely of its former surroundings, including engine, mudguards and chassis.

Quicksands found in river beds are usually caused by underground springs.

Cuticura Loveliness
A Clear Healthy Skin
Insured by Every-day Use of Cuticura Soap

Giants' Lead Cut to Four Games — Red Sox Win Fourth Straight Over White Sox

CHELMSFORD A. A. TIGHTEN HOLD ON FIRST PLACE IN LOWELL LEAGUE

Town Boys Practically Won Game Over Hogan's Centrals in First Inning When They Scored Six Runs Off Mike Gibbons

The Chelmsford A. A. tightened its hold on first place in the Lowell Twilight league by defeating Hogan's Centrals, 8 to 7, on the South common last night. The town boys practically won the game in the first when they scored six runs off Mike Gibbons, the Central heaver. After the first, Gibbons was not so lenient, allowing but two more runs.

The Centrals banged Desmarais for 10 hits, including a three bagger by Conlon and doubles by McHale and Martel. A last inning rally, in which they scored three runs, fell short of the winning margin and the belated rally went for naught.

Wildness on the part of Gibbons, coupled with his generous issuance of free passes, gave the Chelmsfords their initial opportunity to score. They took advantage of the chance and when the inning had subsided the score sheet showed 6 big tallies chalked up to their credit.

The Centrals scored one run in their half of the same inning, three in the third and again three in the sixth. In the latter frame Hayward started matters with a single and romped home on Bing Conlon's three-sacker. Nestor then connected for a single and Conlon registered. Nestor followed with a single and got to third on a bolt by Corbett, scoring a moment later on a force-out. A pretty play occurred here, when Zollinger made a perfect peg to home on McHale's hit, nipping Nestor at the plate and cutting off the tying tally. The score:

CHELMSFORD A. A.	ab	r	h	po	a	e
P. Greenwood, 2b	3	1	0	1	2	0
Kneeland, lf	3	0	0	0	1	0
Belleville, 1b	3	1	0	6	0	0
Falls, cf	2	2	2	3	0	0
Pickard, rf	3	1	2	0	0	0
Zollinger, ss	3	2	1	2	1	0
L. McElroy, 3b	2	1	0	1	0	1
G. McElroy, c	3	0	0	5	1	0
Desmarais, p	2	0	2	0	0	0
Totals	24	8	7	18	5	1
HOGAN'S CENTRALS						
McHale, c	3	2	2	7	2	0
Martell, 3b	3	1	1	0	2	0
McCarthy, 2b	3	0	1	1	1	0
Hayward, ss	3	2	1	0	2	1
Conlon, cf	3	0	2	1	0	0
Gibbons, p	3	1	1	0	1	0
De Rohan, lf, rf	0	0	0	0	0	2
Perry, rf, lf	2	0	0	0	0	0
Bond, 1b	0	0	0	2	0	0
Nestor, lb	2	1	1	6	0	0
Corbett, rf	3	0	1	1	1	0
Totals	25	7	10	18	9	3

Chelmsford A. A.	5	0	0	0	2	0	—	8
Hogan's Centrals	1	0	3	0	0	3	—	7

Two base hits: Falls, McHale, Martell. Three base hits: Desmarais, Conlon. Stolen bases: Kneeland, P. Greenwood, Perry. Left on bases: Chelmsford 4; Hogans 3. Base on balls: Off Desmarais 1; Gibbons 4. Wild pitches: Desmarais. Umpire: Buckley.

Sports of All Sorts

Abbot Worsteds and North Cambridge are fighting a nip-and-tuck race for the greater Boston Twilight league pennant. The teams are now tied at 14 games won and three lost. The winner of the pennant will meet the Lawrence Independents, who won the first half in the league schedule. Naturally, Lawrencians are rooting for the Cantabs to pull through on top. It would mean more money and, perhaps, more enthusiasm. But up this way, we want the Abbots to win. They have played spectacular ball since mid-season and deserve some extra compensation for their good work. An Abbot-Lawrence series would probably be played at Alumni field, as far as the Abbots are concerned. The ancient Lowell-Lawrence spirit would then be revived.

Meanwhile the Silesia mills team of North Chelmsford are going along at a merry clip. Getting away to a very poor start, the Gilmore men have finally found themselves and are parading along in winning fashion. A team that can belt Ownie Carroll the way Silesia did last week has the goods.

Major colleges in the east and west have already sounded their preliminary football call and the rush of candidates for the various varsities is on. The biggest year in the history of the game is predicted by the experts.

Boxing, too, is beginning to loom up on the horizon. Lowell fans will not want for fistic entertainment this year with four top-notchers, Phinney Boyle, Billy Murphy, Frankie Hebert and Al Mello to follow.

The twilight leagues on the common are on the last lap of the 1924 journey. In the City league, the Bellevues seem to have a strong hold on first place, while the Chelmsford A. A. appears to have the call in the Lowell league. Someone has suggested a post-season series between the winners of the respective circuits.

CITY TWILIGHT LEAGUE

Schedule for Remainder of Season—Final Game Set For September 5

Three Games Next Week—Bellevues vs. Centralville East Ends Monday Night

But one more game remains on the pre-arranged City Twilight league schedule and that will be played next Monday night between the Bellevues, league leaders, and the Centralville East Ends. On Wednesday night, Ricard's Belmonts and the Americans will play the game which was called off about a week ago on account of rain, and on Friday night, the old postponed game between the Butlers and the East Ends will be staged.

That clears up the postponed games, and the new schedule will then go into effect for the next two weeks. This will be as follows:

Monday, August 25, Bellevues vs. Butlers.

Wednesday, August 27, Pawtuckets vs. Americans.

Friday, August 29, Belmonts vs. East Ends.

Monday September 1, Americans vs. Bellevues.

Wednesday, September 3, Pawtuckets vs. Butlers.

Friday, September 5, East Ends vs. Belmonts.

The league season will officially close on Sept. 5 at which date every team in the league will have completed 12 scheduled games with the exception of the Pawtucket A. A. and the Belmonts who will have played but 11. To remedy this difficulty, the natural course is to bring these two teams together at a date to be decided later.

SOUTH ENDS WILL PLAY THE PAWTUCKETS

Tomorrow afternoon on the South common, the South Ends, with several of the old favorites back in harness, will play the Pawtuckets. The game was arranged because of an ancient rivalry existing between the two teams. The South Ends were scheduled to play the Haros of Lawrence tomorrow afternoon, but word was received from the Lawrence management last night that the down-river team would be unable to put in an appearance. The Pawtuckets then gladly consented to take their place.

VICTORY FOR DRACUT BASEBALL TEAM

The Dracut Centre baseball team defeated the State Infirmary team of Tewksbury at Flynn's field, Dracut, last evening. The score was 12 to 7. The lineups and score by innings were as follows:

Tewksbury—Quinn ss, Millott cf, Hurley 3b, Sullivan c, Holt p, H. Nash 1b, Carroll lf, Taylor 2b, C. Nash rf.

Centre A. A.—Nichols c, Larkin p, Whitney 1b, Bentley 2b, M. Perry 3b, E. Perry ss, Jarek lf, Southworth cf, Lougee rg.

Centre A. A.	6	0	1	1	3	2	—	12
Tewksbury	—	0	0	0	2	1	1	3— 7

TAKES LEAD IN BOSTON TWILIGHT LEAGUE

By winning from Malden last evening, the North Cambridge team went into the lead in the Boston Twilight league with half a game advantage over the Abbot Worsteds of Graniteville. The Abbots have a chance to even the count today, however, as they are playing Lynn Cornets at Lynn while the Cantabs are idle.

The standing before today's game was as follows:

	Won	Lost	Pts.
No Cambridge	15	3	.833
Abbots	14	3	.824
Cornets	13	5	.667
St. Andrews	11	7	.611
Lawrence	11	8	.579
Everett	10	9	.526
Dilboy	8	9	.471
South Boston	7	11	.389
Malden	5	10	.333
Millstreams	7	14	.333
Reading	5	11	.313
Telephone	3	15	.167

LAST NIGHT'S RESULTS

North Cambridge 6, Malden 1, (eight innings).

Reading 2, Dilboy 2.

Millstreams 11, Medford 0.

Everett 9, South Boston 3 (eight innings).

MISS WILLS MEETS MRS. MALLORY IN FINALS

FOREST HILLS, N. Y., Aug. 16.—Miss Helen Wills, of Berkeley, Calif., the defending champion, and Mrs. Molla Mallory, of New York, will meet in the final round of the women's national tennis championship, on the turf courts of the West Side Tennis club here today.

The girl from the coast met and dethroned Mrs. Mallory in the final round last year in straight sets, and again met and administered a beating to the New Yorker in the Olympic championship.

The champion was forced to the limit in the semi-final round by her sister Californian, Miss Mary K. Browne, who only succumbed after a terrific fight, 6-4, 4-6, 6-3.

Mrs. Mallory had a comparatively easy time defeating Miss Eleanor Goss in their semi-final match, 6-3, 6-3.

GAMES TODAY AT NASHUA AND LYNN

The Silesia mills and Abbots are playing away from home this afternoon, Silesia at Nashua, and Abbots at Lynn. Tomorrow afternoon, the Nashua sluggers will play a return game with Silesia at North Chelmsford, while Abbots will entertain the home fans at Graniteville by playing St. Andrew's. The Abbots have five more league games to play. Next Tuesday, the bitter rival, North Cambridge, will be met at Russell field, Cambridge; Wednesday, South Boston will visit Graniteville, and Thursday, the Abbots will travel to Malden for a game with the team of that city. Tuesday night's game may be the deciding factor in the league race.

NEW PITCHER FOR RED SOX

BOSTON, Aug. 16—Charles Jamerson, a southpaw pitcher, will report to the Red Sox today, according to announcement of the local American League club. A graduate of the University of Arkansas, Jamerson has played professional football with Bo McMillan's Milwaukee Badgers and with a minor league baseball team, where the Red Sox scout found him.

Eddie Collins, Veteran of 19 Seasons in American League Making Bid As Most Valuable Player

BERLENBACH K. O.'S KELLEY

"Paralyzer" Stops "Hambone" After Thrilling Bout at Braves Field

Pair Wade Into Each Other at Start and Travel Over Dizzy Pace Till Fourth

BOSTON, August 16—Paul Berlenbach, New York's wonder middle and light heavyweight, knocked out Joe "Hambone" Kelley of South Boston in the fourth round of their scheduled ten-round bout at Braves field, last night.

Before a crowd of approximately 14,000 rabid partisans, Berlenbach administered the finishing blows are half the fourth round had passed, but up to that moment the contest was one of the most thrilling that has ever been waged in a Boston ring.

Almost from the moment the sturdy, hard-hitting light heavyweights—Kelley weighed 168½ pounds and Berlenbach three-quarters of a pound less—wheeled from their corners in response to the starting bell of the first round until "Hambone" was counted out by Referee Jack Sheehan, there was not a moment of idleness, save the minute's respite at the end of the first, second and third rounds.

It was just such a contest as one would expect between such hard hitters. They just waded into each other, first one and then the other being the aggressor, but on the whole, "Paul, the Paralyzer," as he has been dubbed in New York, did the bulk of the forcing and showed the greater initiative. In truth, it was his eagerness to carry the milling to his more awkward opponent that eventually returned him a winner.

Kelley Shows Courage

"Hambone," however, surprised even his most staunch admirers by his display of courage. It was in evidence up to the instant in the fourth round when Berlenbach sank his gloved left fist almost wrist-deep into Joe's panting stomach.

That blow really settled the contest. The local man grunted and reeled back breathless before the fury of the attack. He was through and was powerless to block or duck rapidly delivered right and left hooks to the jaw.

Twice Berlenbach's swirling right glove, landing flush on Kelley's upturned chin in that fateful round, turned the latter's head, but each time a perfectly timed left hook swung the curly head of the South Boston battler back to normal.

Kelley had endured as much as a man could and remain in an upright position. He slowly sank to the floor, a small trickle of blood smearing his nose and upper lip. He was not knocked out; he was fully conscious of what was going on. To his credit, it must be said that he had given his all.

His wind had been knocked out of him. He gasped for breath as Veteran Jack Sheehan counted him out.

It was a great victory for Berlenbach and a great defeat for "Hambone."

ST. PETER'S CADETS

Second Detachment Will Go Into Camp Tomorrow at Green Harbor

The Green Harbor encampment of the St. Peter's Cadets of this city will be the objective of the second detachment of youngsters who will go into camp tomorrow. The first week's party will arrive home this evening, leaving accommodations for the group about to enter. The second contingent will leave St. Peter's school at 10 o'clock tomorrow morning, going over the road in automobile trucks.

READVILLE TO HAVE GRAND CIRCUIT MEET

The Boston Fair, Inc., Chester W. Lasell president, and James F. Young, treasurer, is circularizing New England sporting editors, calling attention to the fact that Readville is to have a grand circuit meeting this season that promises to be a genuine carnival of speed in every fancy class. If all goes well New England race track fans will be treated to some rare sport the last week in August.

All of the leading harness horses of the country are coming to Readville this year. The outstanding contest on the classy tracks events carded will be the "Massachusetts" stake for 2.12 trotters, valued at $5000. In this sensational card, there will come together again, the two prominent trotters, Fayette National and Etta Druien, who have been battling for first honors in the leading money division since June, and whose struggle is still nip and tuck. Rochelle Maid, Tillie Brooks, Thompson Dillon are also entered in this attractive class.

Next to the Massachusetts stake is "The Neponset," valued at $3000 for 2.08 pacers. In this event, the class of the country will be seen. There will be Margaret Spangler, winner of the American Pacing derby for $25,000, last week at Kalamazoo; Baron Worthy, Sparkle, Col. Bidwell and other high class pacers who have distinguished themselves all season.

AMATEUR BASEBALL

The State Infirmary nine will substitute for the Pawtucket A. A. in a clash with the North Ends on the North common Sunday afternoon. The Pawtucket team was forced to cancel their game because of the necessity of playing a postponed game.

HEBERT LOST AT MANCHESTER

Lowell Flyweight Defeated By Sensational Bobby Burke of Reading, Pa.

Young McHale of Lowell Kayoed by Babe Drenton —Gus Anderson Wins

A large delegation of Lowell fans went to Manchester, N. H., last night and shivered through a fine boxing card staged in the spacious Textile field, under the direction of Sam Harris. Three Lowell boys were on the bill and while only one of the trio came through, the other two went down fighting and made a fine impression on the crowd of more than 2000 who witnessed the program.

In the main event of ten rounds, Frankie Hebert, of Lowell, who recently won the N. E. flyweight title, went down to defeat at the hands of Bobby Burke, of Reading Pa., via the decision route. Burke, who formerly fought under the name of Ruttenberg, is a revelation and his boring tactics which enabled him to score repeatedly on the inside gave him a big lead, which Hebert vainly tried to offset at long range.

Burke is a member of Leo P. Flynn's stable and he was handled last night by the New York manager's brother, "Splash." Before the fight "Splash" informed the writer that Burke has set up a remarkable record in and around New York and Pennsylvania and that at present brother Leo is negotiating for a bout with Pancho Villa at Kenilworth, Md. Further Mr. Flynn declared that he felt Bobby would win over the famous Filipino.

And Burke's spectacular exhibition last night convinced many that he has the goods to tackle the world's flyweight champion. Early in the bout he made a target of Hebert's ribs and midriff and he continued to pepper the spots incessantly. Hebert tried hard to block these punishing blows, but he failed to find a good defense for the lightning like attack. In the latter stages, however, the Lowell boy began to shoot lefts to the head, breaking up Burke's lunges and this strategy gave him many points. While beaten Hebert put up a good fight and his Lowell admirers were well satisfied with his showing.

Jimmy Brisco and Natty Cortez appeared in the semi-final, which went the distance of eight rounds. It was a thrilling mill, one that had the fans on their feet and applauding vigorously all the way. Brisco, a youth in his teens, carried the battle to the veteran Cortez in the early stages, but the crafty Lynn boy soon solved his attack and stepped to the front as the bout reached its adult stages. It looked like Cortez had the edge, but by a vote of two to one a draw was declared. It was announced after the bout that Brisco broke his hand in one of the early rounds.

Babe Drenton of Manchester knocked out Young McHale of Lowell in the fourth round of a preliminary scheduled for six. It was a hectic battle while it lasted, with the Lowell youth showing up well.

In the first preliminary Gus Anderson of Lowell knocked out Johnny Janko of Manchester in the first round. Anderson jumped into the lead at the tap of the first gong and kept on top of his opponent all the way, a stiff hook to the mid-riff ending activities after two minutes of fighting.

Al Brown of Cleveland, who blew into Manchester in search of bouts, had difficulty in convincing the promoters that he had the goods. Consequently he volunteered to appear in an exhibition bout in an endeavor to convince the skeptics. He met Jackie Clarke of Manchester in a number of four rounds. He proved a marvel in action, dancing around in masterly fashion, hitting, blocking and ducking a la Johnny Dundee. He was in action less than a minute before he had the crowd applauding vigorously. His work made such a hit that he was immediately matched to meet Johnny Harko in a main event in the near future.

A bad feature of the show particularly for the Mass. fans, was the fact that New Hampshire being on standard time, the opening number did not get under way until late, 8.30 did not get under way until late, 8.30 up there, but 9.30 in this neck of the woods. Consequently, it was well after the midnight hour when the curtain was rung down and Lowellites did not get home until the bells in the postoffice tower tolled two a.m.—(Good morning).

"Punch" Mayo, manager of Hebert, who also handled Anderson and McHale, announced today that Hebert injured his right hand in the second round of last night's fight. He had the injury attended to upon returning to Lowell this morning. "I have no alibi to offer," said Mayo, "Burke beat him but I am satisfied with Frankie's work. Burke is one of the best men of his weight in the country, and I feel Hebert learned a lot by meeting him. Any boy who can stay ten rounds with that gent has the goods." Hebert will rest up for a few days and will then resume training, for according to Manager Mayo, he has a busy fall and winter season in prospect.

DO YOU KNOW BASEBALL?

BY BILLY EVANS

Questions

1. Can a base runner, after overrunning first base, turn to his left in fair territory and not be liable to be put out?—P. H. K.

2. Is it possible for a pitcher to make a balk without any runners on the bases? If a pitcher delivers the ball to the batter without being properly on the rubber, with no one on the bases, how is it interpreted?—C. H.

3. Player is sent in to run for the catcher. Another batter is sent up to hit for the third baseman. The player who was used as pinch runner for the catcher is sent in to play third. Another catcher takes the place of the catcher in the field? How do these players bat?—H. A. E.

Answers

1. A base runner, after overrunning first base, can turn in either fair or foul territory and return to the bag without being liable to be put out if he makes no attempt to go to second.

2. It is impossible for a pitcher to make a balk without any runners on the bases. Illegally delivering the ball to the batter is construed as a ball. If the batter makes no attempt to hit at it.

3. The player who is sent in to run for the catcher takes the batting position of the catcher in the lineup, even though sent in to play third. The substitute catcher bats in the place of the third baseman.

LEADS LEAGUE IN BASE STEALING

Chicago Veteran Has Also Climbed From Sixth to Third in Batting

Ruth Still Leads Parade—Falk of White Sox Second —Hornsby Tops National

CHICAGO, Aug. 16.—(By the Associated Press)—Eddie Collins, veteran of 19 campaigns in the American league, is making a determined bid for the American league honors as its most valuable player for 1924.

Collins, for ten years captain of the Chicago White Sox, today is leading the league in base stealing with 33 thefts, and climbed from sixth to third place in batting within a week, going into this position with an average of .346. Babe Ruth, the famous Yankee still is leading the parade, but dropped to an even .400, with Falk of the White Sox second, with .369. Cobb, Heilmann and Speaker advanced in batting with Collins. Cobb easing into fifth place with .344, a point behind Jamieson of Cleveland. The averages include games of Wednesday.

Collins led the American league in base stealing last season with a total of 49, and with the close of the 1924 season nearly two months away, hopes to equal, if not surpass his performance of 1923.

Ruth cracked out two more home runs and swelled his circuit drive total to 38. He has maintained an average of scoring better than a run a game and he registered 114 times in 113 games. In cracking out 154 hits, the home run king has gone into a triple tie with Cobb, and Rice of Washington.

Kazen Cuyler, a National league youngster playing the outfield with the Pirates, is in second place among the batters, runner-up to Rogers Hornsby, the Cardinal star and champion batter of the league. Cuyler, a former Southern leaguer, is hitting .377, while Hornsby is copping him with .407, a gain of four points over his mark of a week ago.

Cuyler also is giving his team mate, Max Carey, a fight for base stealing honors. The southern flash has come along with such speed that he has topped Cliff Heathcote, of the Cubs, who was runner-up to Carey a week ago. Cuyler has swiped 21 bases to Heathcote's 20. Carey is leading with thirty.

Frankie Frisch of the Giants continues to add to his run record, crossing the plate for a total of 36 tallies. Hornsby increased his total base record to 264, his 165 hits including 29 doubles, 11 triples and 16 home runs.

Jack Fournier, slugging first baseman of the Dodgers, with 23 circuit drives, is leading the home run hitters by a safe margin.

NIBLICK IS OVER-USED BY DUFFERS

BY JOE WILLIAMS

A few days ago the writer played a round of golf with an elderly player who had, in his day, won sundry state and sectional championships. No longer an active tournament contestant, he was content to play the game for recreation, yet he always kept decently close to par.

We noted with wonder the ease and simplicity of his game. Advanced age had taken nothing from the grace and rhythm of his strokes. Maybe the old power was no longer there, but his shots still flew from the club head with a gratifying "click;" he got good distance and not once during the course of two 18-hole rounds was he in the rough.

Several times he was short with his second or his approach and had to play from a sand trap. And always, we noted, he used a straight faced club, usually a putter, to roll the ball up the bank, onto the green.

Naturally the conditions were favorable: the sand was somewhat baked and the bunkers sloped, with no projecting hindrances at the top.

Nevertheless the average player would not have used a straight faced club. He would have unsheathed a ferocious looking niblick and whanged away at the ball for dear life. The average player has the notion that a niblick is the club to play in a trap, regardless of any and all conditions.

Now the niblick with its big face laid well back is a most treacherous club. Even the experts have their troubles with it. For that reason alone the struggling duffer should give pause.

It is much easier to manipulate a straight faced club in a trap when conditions are favorable, not only easier but the chances of getting better results are in your favor. Just determine how much force the shot demands and then tap the ball.

The simplicity of the operation will surprise you. Likewise the results. Frequently you will find your ball has stopped a few scant inches from the cup.

This, of course, is not a new golf idea. It is as old as the game itself. But for some reason or other it is not generally employed. Not by the duffers, at any rate.

PIRATES KNOCK NEHF OUT OF BOX AND CLOSE IN ON GIANTS

National League Race Tightens Up as Clan of McGraw is Again Turned Back by Pittsburghers—Tigers Gain on Yanks in Am. League

NEW YORK, Aug. 16.—The New York Giants' lead in the fight for the National league pennant stands at four games today as the result of their defeat at the hands of the slugging Pirates. The Clan McGraw lost a full game in the standing of the clubs. Artie Nehf, star southpaw of the Giants, was knocked out of the box in the third stanza when the Pittsburghers tallied five runs, going on to win 8 to 4.

Chicago, by their defeat of Philadelphia, 8 to 6, gained a full game on the Giants, but remained three and a half games back of Pittsburgh in second place. Home run drives by Friberg with two men on and by Barrot with one on gave the Cubs a commanding lead which they held to the end.

The Dodgers, in fourth place, lost ground when Cincinnati batted Grimes out of the box in the fifth inning and went on to win, 10 to 5. Uncle Robbie's Brooklyn club is now two full games behind the Cubs in third place and nine and a half games behind the leaders. Cincinnati is two and a half games behind the Dodgers and ten and a half games in front of the Cardinals who doubled the score on their opponents, the Boston Braves, 6 to 3. With the score tied in the eighth, the St. Louis club bunched their hits for three runs and victory. The Braves hold tenaciously to their cellar position, a game and a half behind the Phillies in seventh place who are five games back of St. Louis.

In the American League the Tigers gained a half game on the leading Yankees who remained idle while the Detroit club was administering a 4 to 3 licking to the Athletics. Only half a game now separates Cobb's team and the Yanks.

Washington, two full games behind the Huggins outfit, remained in third place idle with no game scheduled.

St. Louis, in fourth place, three games to the rear of the Senators, and Cleveland in fifth position, five and a half games back of the Browns, were also without scheduled games.

The White Sox dropped a full game in the standing of the clubs, but remained in sixth place when Boston made it four in a row, winning a close decision, 6 to 5 and gaining a full game on the Chicago outfit, but remaining in seventh place, two games in front of the tail-end Athletics.

HOW THEY STAND

AMERICAN LEAGUE STANDING

	Won	Lost	Pts.
New York	64	49	.566
Detroit	63	49	.563
Washington	62	51	.549
St. Louis	58	53	.523
Chicago	51	60	.459
Boston	49	62	.441
Cleveland	48	64	.429
Philadelphia	48	65	.425

YESTERDAY'S RESULTS

Detroit 4, Philadelphia 3.
Boston 7, Chicago 6.

GAMES TOMORROW

Detroit at Washington.
Chicago at New York.

NATIONAL LEAGUE STANDING

	Won	Lost	Pts.
New York	70	41	.631
Pittsburgh	64	44	.593
Chicago	60	48	.556
Brooklyn	60	51	.541
Cincinnati	59	55	.518
St. Louis	46	63	.423
Philadelphia	40	67	.374
Boston	39	69	.361

YESTERDAY'S RESULTS

St. Louis 6, Boston 3.
Pittsburgh 8, New York 4.
Cincinnati 10, Brooklyn 5.
Chicago 8, Philadelphia 6.

GAMES TOMORROW

Boston at St. Louis.
Brooklyn at Cincinnati.
Philadelphia at Chicago.

SULLIVAN IN BIG SWIM

Lowell's Champion Accepts Challenge to Meet Sam Driver, New York Marvel

Contest Set for Long Island Sound on Next Wednesday—Distance 10 Miles

Henry Sullivan, world's champion swimmer, has made good his threat to swim at the "drop of the hat" for on next Wednesday in Long Island Sound he will tackle New York's marvel, Sam Driver by name. Sullivan has had practically no training since his channel swim of last year, which he termed a 27-hour bath; yet he accepted a challenge from Driver. Sam has won every swim he has entered and hence his title of New York's marvel. Henry will have his rooters top and there is no question but what Lowell will be proud of the showing he will make, as it always has been in the past.

The announcement of the Sullivan-Driver swim was contained in the following letter received by Harold Sullivan, brother of the champion today:

Winthrop Beach, Aug. 15, 1924

Dear Harold:

Just a few lines to let you know that I am going very well and will give the New York marvel, Sam Driver the swim of his life. The reporters have sent me quite a little dope on Sam. He won all the professional swims fro mfive to fifteen miles around New York city and in Long Island sound last year, and has trained steadily this year before sending his challenge.

I do not consider it will be any honor for him to win this event as he insists on everything his own way; he swam twenty miles, yet insists on a ten-mile limit and his own pilot to select the time and course.

But I am going down to meet him in his own web and to try the almost impossible to make myself a speed man for ten miles This is like putting a roadhorse into a track event and expecting him to win, but if I could win with practically no training and stop Sam's winning streak it will be a hard blow to the New Yorkers and more glory for "Down East" as they call us folks from Boston or Lowell.

Yours sincerely,

BROTHER HENRY.

AUSTRALIANS READY FOR FINAL SINGLES

PROVIDENCE, R. I., Aug. 16.—With a clean slate in the three matches played thus far against their Japanese opponents, the Australian Davis cup tennis team of Gerald L. Patterson and Pat O'Hara Wood is primed today for the two final singles matches of the present series.

Although the Anzac players have won the right to meet France in the round before the challenge round by defeating Japan in the final round of play in the American zone, the two matches scheduled for today must be played according to the tournament rules.

In this afternoon's play Pat O'Hara Wood will face Zenzo Shimizu while Gerald L. Patterson will meet Sunao Okamoto with the outcome having no bearing on the result of the series.

The Antipodeans settled the issue yesterday when Patterson and Wood triumphed over Okamoto and Harada in straight sets, 7-5, 6-2, 6-4. Previously the Anzacs had won their two singles matches with yesterday's victory in the doubles, they had obtained a majority, making today's matches figuratively exhibition affairs.

JUNIOR TWI LEAGUE

St. Joseph's Cadets Keep Slate Clean by Defeating Buffaloes, 10 to 5

League Meeting Decides to Play Off Postponed Games Next Week

Team	Won	Lost	P.C.
St. Joseph Cadets	6	0	1.000
P. A. C.	4	2	.667
Iroquois	3	2	.600
Pawtucket Blues	3	2	.600
Victorias	3	4	.429
Emeralds	2	3	.400
Buffaloes	2	5	.286
Mysteries	1	6	.143

In last night's junior game on the North common the St. Joseph Cadets kept their slate clean by defeating the Buffaloes 10-5. The game was snappy throughout, although the Buffaloes made eight errors. The winners started off the game with a rush and scored three runs in the first inning. They duplicated this stunt in the third and in every other inning scored one run for a total of 10. The Buffaloes were slow in starting, scoring but three runs in the first five innings. In the sixth a snappy double play by Richards to Paquin to Ginivan killed the chances of the Buffaloes to close up on their opponents. Despite this double killing the Buffaloes scored twice. In the fifth the Buffaloes also turned in a fine double play. Lippe, playing at short speared a hard drive, ran to tag second and made a perfect throw to first for the second put-out. Lacerte made two pretty catches of long flies after hard runs, robbing batters of extra base hits.

Paquin for the winners featured at the bat. Out of five times to the plate he connected with a triple, double and two singles for a perfect average for the evening. After the game a meeting of the league was held and it was decided to play the postponed games next week and begin the second half of the original schedule one week from Monday. The postponed games for next week are: Monday—St. Joseph Cadets vs. Iroquois; Tuesday—Emeralds vs. Pawtucket Blues; Thursday—Pawtucket Blues vs. Iroquois; Friday—Emeralds vs. P.A.C.

Last night's box score:

ST. JOSEPH'S CADETS

	ab	r	bh	po	a	e
Marthinan cf	4	1	1	0	0	0
Poudrier c	4	1	0	6	2	1
Paquin 2b	5	2	5	2	2	1
Davey ss	5	1	2	2	0	0
Frechette lf	4	1	1	1	0	0
Ginivan 1b	3	0	0	4	0	0
Montbleau 3b	4	2	2	1	0	1
Parks rf	4	1	0	1	0	2
Richards p	4	1	1	1	3	0
Totals	3:	10	12	18	7	5

BUFFALOES

Lippe ss	2	1	1	1	5	2
Brunelle 1b	2	0	0	9	0	2
Nichols p	3	1	1	0	3	2
Allard 3b	2	1	1	1	0	0
Proscott c	3	0	1	3	1	1
Trudell lf	1	1	0	1	0	0
Meisan cf, rf	3	1	1	0	0	0
Loiselle 2b	1	0	1	1	0	1
Lacerte rf, cf	1	0	0	2	0	0
Totals	19	5	6	18	9	8

St. Joseph's Cadets	3	1	3	1	1	1	—	10
Buffaloes	1	0	1	0	1	2	0—	5

Two-base hits, Paquin, Frechette, Montbleau. Three-base hits, Paquin. Stolen bases, St. Joseph's Cadets 6, Buffaloes 2. Sacrifice hits Loiselle, Lacerte, Poudrier. Double plays, Richards to Paquin to Ginivan, Lippe to Brunelle. Left on bases, St. Joseph's Cadets 11, Buffaloes 5. Base on balls, off Nichols 5, Richards 6. Struck out, by Richards 5, Nichols 3. Hit by pitcher, Frechette (by Michaels) Lippe, Allard (by Richards.) Umpires, Plouffe, Murphy. Time, 1.20.

COMPETITION TOO TOUGH

Mode Holdsworth, illg Ten golf champion, found Michigan competition harder than in the western conference. In the recent state amateur tournament he failed to get in with the first 32 qualifiers.

LIVE CONCERNS SUPPLYING PUBLIC NEEDS

Telephone

7096

The Lowell Town Taxi

408 Middlesex St., Lowell, Mass.

John P. Meehan Co.

Everything in Granite and Marble

MONUMENTS

PROMPT SERVICE
REASONABLE PRICES
SKILLED WORKMEN

1095 GORHAM ST.
Phone 2452-W

HAYNES' GREENHOUSES

Growers of
POT PLANTS AND CUT FLOWERS

Opp. Edson Cemetery
1328 GORHAM STREET
Lowell, Mass.
Phones 70894 and 5729-M

BUY—

Another FEDERAL

You Will Like It

Ralph B. Comins

1040 GORHAM STREET
Phone 6260

Insurance

Fire, Automobile and All Other Liability Insurance

W. E. DODGE & COMPANY
Edson K. Humphrey, Prop.
Wyman's Exchange
Lowell, Mass. Phone 2993
Established 1893

Garden Portraiture

The past two summer seasons have each shown an increased demand for and appreciation of these delightfully pleasing "pictures." Especially adapted to portraits of ladies or children. It allows of pictorial results unusual. The only studio having surroundings adapted to this—a garden built for "pictures." Appointments save disappointments. Photophone 2418.

WILL ROUNDS
"YOUR PHOTOGRAPHER"
Residence Studio, 112 First Street

Cornices, Skylights, Gutters, Metal Roofing, and Jobbing.

UNION SHEET METAL COMPANY
337 Thorndike Street

A GOOD PLACE TO GET YOUR ACCESSORIES

Fisk and Mason tires are featured in the weekly advertising matter supplied by the Associate Auto Supply company to fill a two-column space in the right-hand column of The Sun's business page entitled "Live Concerns Supplying Public Needs." The live concern dealing in motor oils, gas and necessories in large varieties is located at 41 Moody street, right in the heart of Lowell. Accessible it is from every quarter of the municipality; handy station to call upon when travelers are passing through Lowell from northern and western points. In fact, this wideawake supply house that handles everything that is reliable, standard quality and modern usage in the driving of cars of every make and mechanical description, is called upon more than any other central supply house to fill the demands of New England tourists passing through Lowell.

The name of the Associate has spread until motorists, preparing for a journey north or south through Lowell, always think of "city hall square and that auto accessory house on the right." That is why the company's name is familiar in other parts of the country. Cars from a dozen states have stopped there for oil, gas, tires, tubes, important mechanical parts and adjustments of machinery in a week's time.

The Associate Auto Supply company always aims to please. That is one of the real secrets of its success today. Anytime you want advice about the car, telephone No. 5476. Someone on the 'phone will give you advice and relieve your trouble. It's service at all times at No. 41 Moody street that counts.

A MARKET THAT IS ALWAYS UP-TO-DATE

When Francis & Lessard, formerly employed in the Fairburn market in Kearney square, decided to branch out in business for themselves, they were not only ambitiously hoping to succeed, but planned to operate the store they took over in Centralville as a modern mart of trade that would serve the people first. Their start in a new field—in the former Depot Cash market at No. 370 Bridge street—was auspicious in every way. The new comers were greeted by Centralville residents with open hearts. The familiar place of trade took on a real new lease of life, and business expanded by the proverbial leaps and bounds, the two young leaders in this Francis & Lessard market enterprise becoming popular from the start.

Customers depend upon this growing Centralville grocery and market establishment, where quality prevails always. Meats, groceries, provisions in great variety always ready for sales distributions—specialties in all food lines in their season—remarkably low prices always—these are some of the things that make the Francis & Lessard food provision establishment so wide and popularly known in Lowell and the country towns today.

Free deliveries are the rule. The telephone number is 4105. Prompt service rules always, and quality and reasonable prices on everything dispensed at this busy Centralville store rule first, last and all the time.

MONUMENTS IN REQUIRED DESIGN

The extensive work in the field of memorial constructions for the marking of burial places of the beloved dead, performed year in and year out by the expert workmen of the John P. Meehan Co., at 1095 Gorham street, is worth attention when monuments, tablets, markers and other emblems in granite and marble are desired by mourning relatives and friends of the departed.

The services of the Meehan concern are in demand continuously, the excellence of the products of this long-established house that provides "everything in granite and marble," as the regular advertisement in The Sun announces, being attested by many customers in and outside the city of Lowell.

All orders are promptly filled. Prompt service always is one of the things that can be found unfailingly at 1095 Gorham street. The prices are always reasonable. Skilled workmen are employed invariably. There is always courteous attention given to each and every order for memorials of every description. Patrons come from far distances to Lowell and the Meehan establishment to secure the finest memorials that can be found. It is known to be able to provide adequately for all demands. The workmanship on memorials of the impressive size and architecture, is always performed in a skilled manner, meeting every particular requirement and giving perfect satisfaction.

Expert advice is given at the headquarters offices on Gorham street and appointments may be made by using the telephone, No. 2452-W.

HONEY CRUST BREAD FOR YOUR HEALTH

Pure food is essential in the making of healthful American citizenship. One doesn't have to be a health faddist to realize that pure food products cannot be created without using purest basic materials. The making of bread today is an art. Bread-makers who aim high, are proud of their products. The health of men, women and children is preserved when the "staff of life" comes to the table composed of purest ingredients, backed by the guarantee of those bread makers of integrity, who take pride in providing only purity, quality and cleanliness in products evolved from the wheat grains and the ingredients that go into the baking mixture producing the famous "Honey-Crust Bread."

Thousands of homes where young and old thrive, and particularly those homes where children of tender years live and obtain their sustenance of desirable food supplies from the kitchen pantries, are supplied daily by the "Honey Crust Bread" delivery vans. It is a service that acts as a reliable agency of life-giving value. The finest bread that can be made to reserve health and happiness, is the product of the Massachusetts bakeries on Hildreth street. Surrounding towns call for the "Honey-Crust" label breads. If you haven't tried a loaf of this well known brand of pure food, do so and you will want no other bakers' product in your "pantry commissary" department.

"Honey-Crust" bread never disappoints. They are vitamins in abundance in the quality food distributed by the familiar Massachusetts vans, and you can't go wrong when you stick to "Honey-Crust."

U. S. EXPORTS DECREASE

WASHINGTON, Aug. 15.—Due to a seasonal decline, American exports for July decreased nearly $29,000,000 from June, leaving a $100,000 unfavorable merchandise balance for the month, figures made public today by the commerce department showed.

OSTRICH TRIMMING

Ostrich is frequently used instead of fur as a summer trimming since it gives the soft, fluffy, fluttering effect of fur without suggesting its warmth.

Best and Quickest Service — Most Up-to-Date Equipment

Parking --- Storage --- Service

Drop in at one of the two recently completed

MAHONEY GARAGES

Ideally located for parking while shopping or attending the show

MAHONEY'S FIRST STREET GARAGE
Entrance on First St. Exit on Second St. No turning around.

MAHONEY'S CENTRAL STREET GARAGE
Three floors. No elevators. Go in on your own power.

Service every minute of the day or night. Wash stands in operation at all times.

M. F. MAHONEY, General Manager.

OLD CLOTHES

Are more valuable than you might imagine. To have them properly cleansed, pressed and repaired means they will last a longer time, and we make them look like new.

A TRIAL WILL CONVINCE

Plotkin's Up-to-Date Cleaning and Dyeing Shop

81 MOODY ST., Opp. City Hall Telephone 6806

Y D BATTERY SERVICE

Day and Night Service

CHARGING
RENTALS
REPAIRING

PHILCO SLOTTED-RETAINER BATTERIES

STARTING
LIGHTING
IGNITION

Motor Oils (Socony) Gasoline

37 CHURCH STREET LOWELL, MASS.
Telephone 7031 L. D. Foster, Mgr.

Merrimack Auto Supply Co.

HARRY J. ROCHE, Mgr.

ACCESSORIES—TIRES—TUBES—VULCANIZING

TELEPHONE 1103-R 139 EAST MERRIMACK ST.

Pistons, Piston Rings and Wrist Pins for All Makes of Cars.

Gasoline and Oils—Free Air

GEO. H. BACHELDER

Dealer in MOTORCYCLES and BICYCLES

Children's Vehicles, Sundries and Supplies

"Ride a Bicycle"—"Indian"—"Crown"—"Hartford"—"Red Wing" Bicycles on Display.

Easy to Ride—Healthful—Easy to "Pay." We Give Service With Every Bicycle.

Phone 1758 BACHELDER'S P. O. Ave.

WEAR A BROMLEY JERSEY FROCK—$25.00

No Wardrobe is complete without a Bromley Jersey. Made to individual measurements in one day and made to fit. They do not hug the figure. Satisfaction guaranteed. Sold from coast to coast.

Made Exclusively by

Bromley-Shepard Co., Inc.

Around the Corner from the Y. W. C. A.
Open Saturday Afternoon and Evening

"Performance Counts"

That's the Byword of MACK TRUCKS

Mack Motor Truck Company

39 FIRST STREET, LOWELL, MASS.

VACATION PREPARATION

The car that goes and goes and goes, without a balk, squeak or rattle, over hill and dale, day in and day out on your vacation is the car you'll enjoy driving. A thorough chassis lubrication will do more to enable your car to do this than anything else we know of. Drive in today and let our experts use the high-pressure grease guns on your car. They will make it ride like a new one. It makes no difference what lubricating system your car is equipped with.

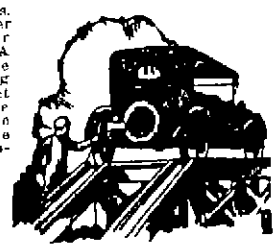

Loupret Lubricating Co.

55 Church St. Tel. 7352

"We Alemite with All Our Might."

BUILDING PERMITS FOR CURRENT WEEK

Building permits issued during the week ended today follow:

Simon Kokoszka, 120-124 Lakeview avenue, additions and alterations to stores and tenements, $20,000.

Change from two family dwelling to four tenement house with stores.

Phoche Paris, 267 Appleton street, repair fire damage, $100.

Manuel Janico, 18 Baltimore avenue, finish work on dwelling, $500.

Alice Oulette, 15 Dracut street, piazza, $75.

City of Lowell, Hall and Aiken street, repairs to tenements as result of street widening, $1500.

Boyle Bros., 807 Pawtucket street, garage, $75.

Victor Ehl, 679 Gorham street, addition to store, $5000.

H. M. and May Humphrey, 698 Wilder street, garage, $400.

E. P. Littlehale, 3 Putnam avenue, addition, $200.

Mrs. Marie Pappas, 157 Crosby street, garage, $75.

Cherry & Webb, 12-18 John street, alteration, $1000.

John LeClerc, 19 Waverly street, one-family dwelling, $2500.

Hubert McLaughlin, 806 School street, two family dwelling, $6500, with garage $300 additional.

COMBINATION

White chiffon and ostrich are an almost unbeatable combination for the summer dance frock.

WHITE ALPACA

White alpaca makes very smart suits for summer and many of them have stripes or checks woven in the material.

"Pin-money" is an expression that originated in the days when pins were expensive and husbands allowed their wives special sums for their purchase.

PERFECT LUBRICATION IS LOUPRET'S MOTTO

The Loupret Lubricating company, 55 Church street, where they "Alemite with all their might," as the wideawake concern's slogan indicates, has something to say this week in a brand new advertisement contained in today's industrial page of The Sun. Read it closely, Mr. Motor Car Owner, Mr. Chauffeur and Mr. Driver:

"For the absent-minded motorist, there is a new service at the Loupret Lubricating company for the busy car owner who does not want to bother remembering when the oil should be changed or the chassis lubricated.

"Let us explain how we remind you automobilists automatically when to do it. Let us show you how we can save 80 per cent. of repair bills. Hundreds of other Lowell motorists are using our service—why aren't you? And remember that 'We alemite with all our might.'"

The advertisement speaks for itself, of course, but it may be added that this busy house of lubrication is one of the best known in the county. It is working day and night, alemiting cars of high and low degree, of every make and quality and cars for every highway usage. All work is done by experts—every place where alemite goes is inspected and lubricated as it should be done.

The upkeep of your car, no matter what sort of a vehicle you own, needs alemite, and it is the safest way to take that car to No. 55 Church street and let the Loupret Lubricating company do the correct job on a basis of complete satisfaction and perfect accomplishment.

MOOER'S SERVICE IS ALWAYS THE BEST

Orders for plants and flowers of all descriptions of rarest beauty and popular demand in seasonable offerings, are always promptly filled at Mooers' Plant and Flower Shoppe, conveniently situated at 350 Stevens street. A real feature of the Mooers service, first, last and all the time, is that deliveries are always prompt—always on time. Large or small orders are always filled as specified, of course, but in addition there is a helpful service that goes to meet all special requirements, and advice is willingly given at all times to meet demands for radiant flowers and plants for every possible requirement. This service is of great aid to patrons who are sometimes puzzled when endeavoring to select bouquets of cut flowers or plants for particular recipients.

There is no more attractive floral establishment in Lowell or vicinity to call upon for the finest examples of Nature's delicate offerings, than the Stevens street greenhouses, which provide the finest cut flowers of all the season's, as well as favorite plants, ferns, etc. Bouquets and novel floral designs are provided to order for every occasion. Only experts handle the orders sent to Mooers' plant and flower shop. Orders are distributed far and wide, the clientele of Proprietor S. Ransom Mooers, who is a long experienced Lowell florist, attesting by continued increasing trade, that the quality at this gay headquarters of plants and flowers cannot be excelled. It is valuable as well as helpful service when one needs advice on what varieties of plants should be employed to beautify both interior and exteriors of city and country homes. The Mooers telephone number is 6437.

TRY PLOTKIN'S AND BE CONVINCED

Clothes cleaning, dyeing and pressing are vocations that call for best workmanship and expert renovating methods of the up-to-date brand. Inexperienced workmen fail to provide satisfaction. Too many unsuccessful shops pretending to perform such work, are utterly unequipped for the duties at hand, lose customers and are a discredit to their calling. None survive long in a community of particular people.

Lowell men and women in large numbers are today patronizing a progressive cleaning and dyeing concern that has earned a splendid reputation in a comparatively short time. It is a concern long established, of good works and satisfactory service, always, but under new management in more recent years, the business has grown wonderfully, because of the fame of its present expert supervision.

Plotkin's Up-to-Date Cleaning and Dyeing shop at 81 Moody street, opposite city hall, is living up to its name. A trial will convince, if you have good clothing that you want to save and keep on using by having it cleansed and made practically new by the dyeing processes. Old clothes are more valuable than you might imagine. To have them properly cleansed, pressed and repaired means they will last a longer time, and Plotkin's makes them look like new. As we said above, a trial will convince. Goods will be called for and promptly returned, if you want to use the Plotkin telephone number—6806.

SEE LAJOIE BEFORE COAL PRICES GO UP

By Sept. 1, the price of anthracite coal at the principal mines in Pennsylvania will have advanced 50 cents per ton on nut and egg, and 75 cents per ton on stove. The Lajoie Coal company announces that, up to date, it has absorbed the monthly advance, but by Sept. 1 it would appear that the well known Lowell concern, which handles many thousands of tons of finest anthracite coal yearly in Lowell and vicinity, would have to add the mine price advance to the local retail price.

Customers of the Lajoie company are now being urged to send in their anthracite coal orders at once, in order to take advantage of the present prices. All orders can be promptly filled today. If customers fail to file their orders promptly, on or before Sept. 1, they may have to wait for deliveries, as the coal situation next winter may be no better in many respects than it was last year. There are not so many miners working today and stocks of quality anthracite coal in reserve are not nearly large enough to supply the demands that must come with a rush when colder weather sets in.

Lajoie Coal company, with offices at 110 Central street, telephone 637 and at 1012 Gorham street (offices and yards), telephone 2725, advise that orders for coal be placed at once for August delivery. This wideawake concern with an established reputation for courtesy, honesty and fair dealings to customers for miles around, announces that it now has all of the very best coals mined and shall be pleased to serve.

COAL

By September 1st the Price of Coal at the Mines Will Have Advanced Fifty Cents Per Ton on Nut and Egg and Seventy-five Cents Per Ton on Stove.

Up to date we have absorbed the monthly advance, but by September 1st it would appear that we must add the mine price advance to the retail price. To be sure of the summer price on coal, orders should be placed at once for August delivery.

We have all the very best coals mined and shall be pleased to serve you.

LAJOIE COAL CO.
110 Central Street. Tel. 637 1012 Gorham Street. Tel. 2725

THE BEST SHOP

TO SOLVE YOUR IGNITION AND GENERATOR TROUBLES IS OURS

MARKUS-BRADFORD, Inc.

PHONE 2559 12-14 THORNDIKE ST.

OFFICIAL SERVICE FOR
BOSCH, WESTINGHOUSE, SIMS, DYNETO, BIJUR, GRAY and DAVIS and Many Others

ANNOUNCEMENT

FRANCIS and LESSARD
(Formerly of Fairburn's Market)

Wish to announce That They Have Just Taken Over the DEPOT CASH MARKET of Centralville and Are Carrying a Full Line of

MEATS, GROCERIES and PROVISIONS
At Reasonable Prices

PHONE 4105——FREE DELIVERY——370 BRIDGE ST.

MOOERS'

Plant and Flower Shoppe

CUT FLOWERS, PLANTS, FERNS, ETC.
BOUQUETS and FLORAL DESIGNS
FOR ALL OCCASIONS

350 STEVENS STREET, LOWELL, MASS.
Telephone 6437—Near St. Margaret's Church

THOMAS AUTO SUPPLY

320 Bridge Street
Make the Old Top Look Like New—
RED OVAL TOP DRESSING

J. O. LECLERC

Telephone 4559-W

Auto and Carriage Painting

Cor. Moody and Pawtucket Sts. Over Moody Bridge Garage

NOW IS THE TIME FOR MEN AND WOMEN TO BRING IN THEIR OLD CLOTHES TO US AND WE WILL MAKE THEM LOOK LIKE NEW BY OUR DRY CLEANING METHOD.

Goods Called for and Delivered

Highland Steam Laundry

PHONE 1760 4 FLETCHER ST.

LOWELL CYCLE SHOP

MOTORCYCLES AND BICYCLES—REPAIRING

98 Gorham Street, Lowell, Mass. Telephone 508

EXCELSIOR—CLEVELAND—HENDERSON

Lowell Auto Body Repair Co.

M. V. WAHL, Prop.

First Class Work. Removing dents from bodies and fenders. Expert workmen. Lowest prices.

PHONE 1081 COR. PAWTUCKET and MOODY STREETS

Associate Auto Supply Co.

OILS—GAS—ACCESSORIES
FISK AND MASON TIRES

Telephone 5476 41 Moody Street

THE SENSATION OF THE TYPEWRITER BUSINESS

Late Model "R" No. 10 Remingtons at the Exceptional Price of $39

Typewriter and Office Equipment Co.

64 Central St., Rooms 15, Lowell, Mass. Telephone 7138

CALDWELL ELECTRIC

Has installed an "ELECTRIC TROUBLE FINDER" with which they can locate the source of the electric trouble in your car. Call and see this wonderful machine and BE convinced.

The Shop that Does Its Own Winding.

Phone 5825 All Work Guaranteed. 30 First St.

Honey Crust Bread

For Health and Happiness

Stromberg Carburetor and Parts | Boyce-ite The Super Fuel | Raybestos Brake Lining for all Cars and Trucks up to 5 inches

CONTINENTAL MOTOR PARTS

BOSTON AUTO SUPPLY COMPANY

LIVE CONCERNS SUPPLYING PUBLIC NEEDS

Lowell Radio and Instrument Co.

163 Central Street

A FEW DOLLARS A WEEK BRINGS A RADIO SET IN YOUR HOME.
ALL THE BEST MAKES. NO INTEREST CHARGE.
NO CHARGE FOR INSTALLATION.
EVERYTHING IN PARTS, BATTERIES, TUBES AND LOUD SPEAKERS.
EVERYTHING SOLD WITH THE MONEY BACK GUARANTEE.

A phone or postal card will bring one of our sets to your home, and you can have an evening's pleasure without any obligation on your part.

EVERYTHING IN RADIO—OPEN EVENINGS

Lowell Radio and Instrument Co.

163 Central Street

Everybody Should Visit a Modern Bohemian Cafe!

The Parthenon Restaurant

At 414 Market Street — Opposite Green School

Comfortable Booths and First Class Food

Spring Chickens, Steaks and Chops

Broiled Live Lobsters Suitable Prices

All Vegetables in Season, American and European Cooking, Greek Dishes, Booths Reserved for Parties.

Telephone 7490 — George Zouvelous, Prop.

Coolest and Cleanest Cafe in City—Quick Service—Everybody Invited

Why Take Chances on Falling Plaster? Metal Ceilings Eliminate All This Trouble and Expense.

'PHONE US TODAY FOR AN ESTIMATE

Telephone 2471

Lowell Metal Ceiling Co.

673 Broadway

Specialists in Aluminum — Any Job, Any Time, Anywhere

Bay State Welding Works

LIGHT AND HEAVY WELDERS OF ALL METALS

Cylinders, Frames, Crank and Transmission Cases, Housings, Axles, Tanks, Boilers and All Kinds of Machinery Cut, Straightened or Welded and Rendered.

EQUAL TO NEW — CARBON REMOVED

1262 GORHAM STREET, Telephone 7460 — OPP. ST. PATRICK'S CEMETERY, Night Phone 4139-W

LAMBERT'S GARAGE

963 Middlesex St. — Telephone 2795

Repairing on All Makes of Cars. All Kinds of Machine Work. If you want pep and mileage use JENNY GASOLINE.

'Phone 3192 — RITCHIE BROS. — 489 Gorham Street

WE SPECIALIZE IN SETTING

GLASS For Automobile Doors, Windows and Windshields

Lowest Prices and Best Workmanship. Also Glass for All Purposes—Mirrors Resilvered

DELCO and REMY Official Service — Willard STORAGE BATTERY — Distributor for North East and Atwater-Kent Service

ALBERT H. SMITH CO. — 31 SHATTUCK ST.

RENEW YOUR OLD MOTORS, POWER AND SPEED

19 Broadway — W. B. ROPER — Tel. 4304

Regrinding the Cylinders with New Pistons and Rings Fitted Will Do It.

UP-TO-DATE USED RANGES AND PARLOR STOVES
FIRST-CLASS PIPE AND ELBOWS
NEW AND SECOND-HAND FURNITURE

340 Bridge Street — O. F. Prentiss — 356 Bridge Street

MAXIME GEOFFROY

GENERAL ROOFING CONTRACTOR

Slate, Gravel, Shingle and Metal Roofs

58 ALMA STREET — PHONE 2943-M

J. H. McNamara

PLUMBING AND HEATING

Let Me Estimate Your Next Job

846 Lakeview Ave. Tel. 4593-R

SYNONYMOUS — DOOLEY ART SIGNS — SIGNS OF PROSPERITY — 175 CENTRAL ST. LOWELL, MASS.

ROSTER OF CATHOLIC MEN IN WORLD WAR

WASHINGTON, Aug. 16.—A roster of Catholic veterans of the World war, living and dead, will be laid on the tomb of the Unknown American in Arlington National cemetery during the national convention of the Holy Name society here September 18-21. This ceremony has been decided upon by officials of the covention as "a sacrificial offering to the traditional patriotism of our Catholic manhood so amply demonstrated during the late World war."

Preceding the ceremony of placing the roster on the tomb of the Unknown there will be a roll call by dioceses of the numbers of Catholic service men respectively furnished to the armed forces of the nation during the war. The program will be carried out in the presence of the thousands of delegates and visitors to the convention who will take part in the pilgrimage from the national capital to the cemetery across the Potomac.

An idea of the magnitude of the project may be gained from the declarations of convention officials that, although hundreds of thousands of names have alyready been made available through the co-operation of various Catholic agencies and organizations, there are still many thousands to be listed and classified. No names are to be used except those which can be verified from official records and which are certified as those of Catholics by their prospective pastors.

To handle preparations for the patrotic demonstration at Arlington, a special committee has been formed at Holy Name convention headquarters here. Branches of the Holy Name society, pastors and others throughout the country are being asked to co-operate by sending in lists for their respective localities. The Very Rev. M. J. Ripple, O. P., P. G., national director of the Holy Name society, has sent letters to spiritual directors and parish presidents of the various branches throughout the country, asking for their aid in obtaining a complete list of Catholic service men for use at the Arlington demonstration.

FRESH REVOLUTIONARY OUTBREAK IN BRAZIL

NEW YORK, Aug. 16.—Because of the rumors of a fresh revolution outbreak in the state of Amazonas, Brazil, and the rigid censorship maintained by the Brazilian government which hinders authoritative news from coming out of that district, some anxiety is felt by friends here for the safety of Dr. Alexander Hamilton Rice, noted American explorer, and his wife, the former Mrs. George D. Widener, wealthy society woman, who are known to be in that region.

Dr. Rice is leading a large exploring party which planned to explore the region in which the Orinoco river has its source, and word was received here that the party intended leaving Para on July 19 for Manaos, situated in the heart of the territory where the latest revolt is rumored to be under way. Since then no word has been received form any member of the party.

George D. Widener, son of Mrs. Rice, has asked the state department at Washington to learn if possible, if the party has arrived at Manaos.

Argentine Police on Guard

BUENOS AIRES, Aug. 16.—The Argentine frontier police in the territory of Missiones have been instructed to watch the border for any attempts by the Brazilian rebels to enter Argentine territory, says a despatch to La Nacion from Posadis. The instructions followed receipt of advices from the Argentine minister in Rio Janeiro that the rebels were proceeding toward Iguazu, where the frontiers of Argentine, Brazil and Paraguay meet.

OFFICIAL STANDINGS IN MAJOR LEAGUES

CHICAGO, Aug. 16.—Official standing of the American league, including yesterday's games:

	Won	Lost
New York	64	49
Detroit	63	49
Washington	62	51
St. Louis	58	53
Cleveland	53	59
Chicago	51	60
Boston	49	62
Philadelphia	48	65

National League

NEW YORK, Aug. 16.—Standing of National league clubs, up to and including games of Aug. 15, follows:

	Won	Lost
New York	69	41
Pittsburgh	64	44
Chicago	60	47
Brooklyn	60	51
Cincinnati	59	55
St. Louis	46	63
Philadelphia	40	67
Boston	39	69

MATRIMONIAL

Prarie—Laflamme

Miss Gladys Laflamme and Mr. Geo. Prarie of Hartford, Conn., were united in marriage here recently by Rev. Guillaume Ouellette, O.M.I. Miss Beulah Laflamme, sister of the bride, and Mr. William Lucier attended the couple. Following the ceremony a reception and wedding supper were held at the home of the bride's mother in Pawtucket street. The bride wore a gown of pendre blue crepe with hat to match and carried bridal roses. The bridemaid wore grey crepe with hat and carried pink roses. Present at the reception were guests from Canada and New York. Mr. and Mrs. Prarie will make their home in Hartford, Conn.

UPPER GORHAM STREET LEAGUE

Sunday—Gorham club vs. Manhattans.

Standing of the Upper Gorham Street league:

	Won	Lost	P.C.
Manhattans	5	2	.714
Gorham club	4	2	.666
Groves	4	3	.571
Ayer City	4	3	.571
Chase Butlers	4	3	.571
Indians	1	4	.500
O'Brien's Butlers	2	5	.286
Tripolots	1	6	.142

DIVORCED THURSDAY, MARRIED LAST NIGHT

MILLBURY, Mass., Aug. 16.—Because they had reservations on a boat going to Maine today, Mrs. Annie Scott of Millbury, whose divorce decree from her first husband became absolute Thursday and Lawrence A. Phoms of this town, succeeded in securing a waiver of the five-day marriage intention law, but had a lively hunt for a minister before they became man and wife last night. Mrs. Scott secured the waiver in the central court of Worcester, but when she joined her prospective husband for the ceremony they went to three parsonages in Sutton and Oxford before they found a minister at home who could marry them. Rev. Edmond B. Lublen of Oxford tied the knot.

Pinardi's Garage

General Auto Repairing

Service Station for Moon Cars

98 Howard Street

Cor. Chelmsford St.

'Phone 5250

Fogg's Exide Battery Service

Charging and Repairing on All Makes

RENTAL SERVICE — WINTER STORAGE

Tel. 6816 — Res. 5072-M

40 FIRST ST.

Near Bridge St.

Phaneuf Press

E. A. Phaneuf, Prop.

Everything in Printing

WEDDING STATIONERY A SPECIALTY

Prices Cheerfully Given

375 MOODY ST.

Lowell, Mass.

Joseph Carrier

1189 Lakeview Avenue

ICE CREAM

Manufacturer of

Carrier's Pure Ice Cream

Telephone 6725

DOOLEY ART SIGNS — Original SKETCHES For Reproduction

Phone 5575 — 175 Central St. — Lowell Mass

Stowel's Barber Shop

238 Hildreth Bldg.

HAIRCUTTING

"Bring the Children to Stowel's"

For Photo Engravings That Satisfy

TRY THE

Barr Engraving Co.

53 Beech St. Tel. 2244

C. H. Hanson Co.

51 Cushing Street

Lowell, Mass. Tel. 154

Freight Forwarding and Teaming of All Kinds

Heavy Machinery Handled

R. A. WARNOCK

General Contractor

FOR BRICK WORK, PLASTERING AND CEMENT WORK ALL KINDS OF REPAIRING

127 Pine St. Tel. 6879-W

FORBES AND THOMPSON FILE DEMURRERS

CHICAGO, Aug. 16.—Col. Charles R. Forbes, former head of the United States Veterans' bureau, and John W. Thompson, St. Louis and Chicago contractor, through their attorneys yesterday filed demurrers to new indictments voted against them.

These indictments, charging conspiracy with intent to defraud the United States government, conspiracy to commit bribery, and against Thompson, giving a bribe, and against Forbes, receiving a bribe, were voted by the June grand jury but never had been made public. The indictments are similar to those voted against Forbes and Thompson several months ago in which the former government official was charged with conspiring with the contractor to secure government contracts for federal hospital projects for disabled soldiers. The new indictments were voted to circumvent legal phases of the first indictments which were said to be irregular.

The demurrer is to the charges of conspiracy with intent to defraud and conspiracy to commit bribery, it being understood Forbes and Thompson expect to plead not guilty to the other counts.

FOGG EXIDE SERVICE IS NOT EXCELLED

Every motorist is familiar with the braking effect of his engine while descending a hill. Virtually this same principle, according to Mr. Fogg of Foff's Exide Service station, at 40 First street, is used when the "King of the Rails," the world's mightiest electric locomotive, now touring the country, descends the steep grades of the mountain regions of the west. While the train drawn by one of these giant locomotives is descending a long, heavy grade, the action of the electric motors is reversed.

This action not only conserves power, which would otherwise be wasted, but the drag on the motors, similar to that on the automobile engine turning against compression, operates as a brake and saves considerable wear on the brake shoes. Then, instead of taking power from the line, these motors actually generate power and restore it to the line from which it may be taken by another train ascending the grade.

This electric locomotive which was built for the Chicago, Milwaukee & St. Paul railway, will haul "The Olympian," the famous transcontinental train of this railway over the beautiful mountain ranges between Chicago, Spokane, Seattle and Tacoma. It weighs 265 tons and develops the equivalent of 8200 horsepower and its speed is 65 miles per hour.

As in an automobile, the storage battery plays an important part in the operation of these gigantic electric locomotives. An Exide battery is used to control this regenerative action of the motors and to regulate the speed of the train. In the event of interruption on the supply line when the power developed by the train descending the grade cannot be absorbed, the airbrakes must be used. It is then that the Exide Battery supplies power to operate the compressor motors which maintain a supply of compressed air for the brakes.

Compressed air is also used to raise the pantograph, which makes contact with the overhead wire or conductor. The pantograph acts similar to the trolley pole of the trolley car. When the locomotive has been out of service for sometime with the pantograph down and there is no compressed air available, the Exide operates the compressor motor until sufficient air compression is developed to raise the pantograph into contact with the overhead wire, thus restoring the normal current supply.

The Fogg Battery Service station is handily located at No. 40 First street, at the entrance of the Lowell-Lawrence boulevard. The telephone number is 6816.

HARTMAN SOLVES BATTERY TROUBLES

Ernest Hartman, formerly connected with the L. A. Derby Co., and for the past year and one-half with Albert Smith, is now located in his new quarters at No. 29 Arch street.

Mr. Hartman's experience along electrical lines covers twenty years, specializing in starters, generators and ignition systems on all makes of cars. Your troubles along this line can easily be solved by this expert, by calling at this up-to-date service station.

RADIO OUTFITS IN GREAT VARIETY

People nowadays, who have no radio outfits, are missing a great deal. There are concerts being broadcasted these days, that a two-dollar ticket in the best show cannot duplicate. The farmer of today can hear the market quotations every day without leaving his home. He can hear them sooner than the paper can bring them to him.

The presidential candidates are going to broadcast most of their campaign speeches, and the person without a radio outfit will have to wait for the morning paper before he can read what the different candidates had to say. A man doesn't have to be wealthy to have a radio set installed. The Lowell Radio and Instrument Company sells radio outfits as low as one dollar a week. Anybody can be taught to operate a radio set in five minutes.

The Lowell Radio and Instrument Company, conveniently located at No. 163 Central street, carries all the well-known sets, such as the Federal, Sleeper, Crosly, Freed-Eissman, Atwater-Kent and the Radiola. They also carry a full line of parts, batteries, loud-speakers and rechargers.

UNHEARD OF VALUES IN FINE WALL PAPERS

The well-known Quigley Painting and Decorating Co., now located in its new store at 80 Bridge street, is offering unheard of values in high-grade paints, varnishes and wall papers these days. You can buy the best of wall papers for as low as 5, 10 and 15 cents a roll. The increasing sales show the public greatly appreciates these values on quality wall paper such as to be found at this new store.

Estimates are cheerfully given on painting and decorating. All wall papers will be cut to match, free of charge.

Let Us Estimate Your Wiring

Select your fixtures from our stock—All the latest styles and designs.

Satisfaction Guaranteed.

Consult us on your Electrical Problems

Thorndike Electric Co.

21 Thorndike St. — Phone 7497

Frank's Tire Shop

We Always Have On Hand Hundreds of Used Tires at

$2.50 and $3.50

"Used But Not Abused" — Good for Big Mileage

652 MIDDLESEX ST. — Telephone 6581

Return with receipt any used tire or new tube bought of us at our list price and proving unsatisfactory within six months and get another at half price.

Visit Our New Store and Inspect Our Stock of

WALL PAPER

High Grade PAINTS and VARNISHES

Wall Paper 5c, 10c, 15c

We will explain how to match and cut your paper, also gladly advise you on your painting problems.

18 Years' Experience as Contracting Painters and Decorators

Quigley

PAINTING and DECORATING COMPANY

80 Bridge Street

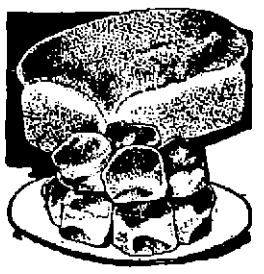

Tasty Bakery Goods

You'll like once you have given them a trial. Well baked, of only the best ingredients, you'll find our Cakes and Pies especially just to your taste.

Be Sure It's Baked by the

City Bakery

105 Tucker Street

Chevrolet and Chandler

SERVICE STATION

EXPERT WORKMEN—Ignition and Carburetor Troubles Solved—Piston and Wrist Pins Fitted—Cylinders Reground.

ARCH STREET GARAGE

73 Arch Street — HARTLEY & LUZ — Phone 7054

ERNEST HARTMAN

Formerly of L. A. Derby Co. and for the past year and a half with Albert H. Smith Co. is now

Located at 29 Arch Street

Specializing in Electrical Repairing on Starters, Generators and Ignition Systems for all makes of Cars.

Bring your work to a man of 20 years' experience.

DEL'S GARAGE

682 Aiken Street — Phone 5255

Star and Durant Sales and Service

B & W GARAGE

31 Arch Street

AUTOMOBILE REPAIRING

Reo and Ford our specialty. Satisfaction guaranteed. Bring your car to us and eliminate your trouble at once.

DOUGLAS & COMPANY

Slate — Gravel — Tile — Metal Roofing

Prestige in Lowell Due to 2 Factors—A1 Materials, Good Workmanship

147 ROCK STREET — TEL. 2546

For Builders and Building

LUMBER OF ALL KINDS
Mill Work and House Finish

DAVIS & SARGENT LUMBER CO.
633 Middlesex St.

NEARLY 60 APPLICATIONS FOR LOANS WERE ACTED UPON LAST EVENING!

Some applications for September money have already been taken. They must all be in by September 6th.

Have you taken any Shares in a Prior Series? Next maturity of shares will probably be in November.

Get busy and join our Happy Family.

LOWELL CO-OPERATIVE BANK
53 CENTRAL STREET

EDWARDS & MONAHAN
COMPANY
BUILDING CONSTRUCTION
430 Hildreth Bldg. Tel. 6108

LEWIS S. SANDLER
PLUMBING and HEATING CONTRACTOR
Estimates Given
Phones: Office 1205. Res. 2095-M
212 CHELMSFORD ST.

Daniel H. Walker
GENERAL CONTRACTOR
17 THORNDIKE ST.

WESLEY D. PIERCE
Plumbing and Heating Contractor
SHEET METAL AND FURNACE WORK
425 Bridge St. Phone 5598-R

PLUMBING AND HEATING
J. W. Stewart Co.
259 BRIDGE ST. TEL. 869

Cement Blocks
8x8x16 and 8x12x16
Made By Power Machinery
Luz Bros.
Tel. 6904 1122 Gorham St.

Walter E. Guyette
REAL ESTATE BROKER AND AUCTIONEER
Office, 53 Central St., Rooms 57-58
A complete list of city properties of exceptional quality at bargain prices.
MONEY LOANED ON REAL ESTATE
Parties can borrow on either first or second mortgages. Old mortgage can have money advanced on undivided estates anywhere.

William Drapeau
GENERAL CONTRACTOR
17 Mt. Washington Street

JOHN A. COTTER & CO.
PLUMBING
HEATING
ADAMS STREET, LIBERTY SQ.

THOMAS H. ELLIOTT
Established 1865
REAL ESTATE and INSURANCE
64 Central St., Cor. Prescott

Carload
24 in. WELL PIPE
NOW ON TRACK
E. A. WILSON CO.
700 BROADWAY

Large and Small Jobs Attended to——Estimates Cheerfully Given
Let Us Figure Your Work
ROGERS & RANLETT
CONTRACTORS AND BUILDERS
Lowell, Mass.
Shop—8 West Fourth St.—Phone 6950 Residence Phone 5671-Y

ARTHUR P. KNAPP, Inc.
ARCHITECTURAL IRON WORK
General Jobbing
BUILDERS IRON WORKS, STEEL BEAMS, IRON STAIRWAYS, FIRE ESCAPES
586 Middlesex St., Lowell Mass. Tel. Lowell 1823

Have You Discovered the Architectural Possibilities in Your Old House?

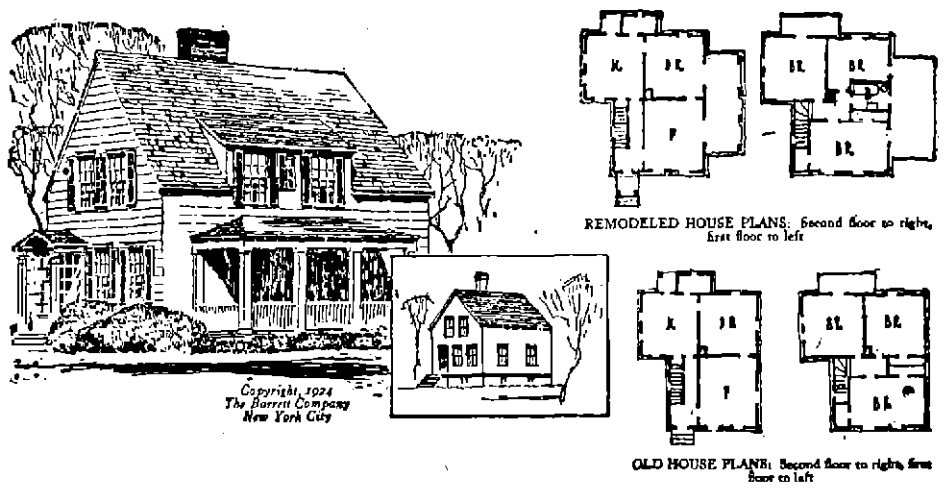

REMODELED HOUSE PLANS: Second floor to right, first floor to left

OLD HOUSE PLANS: Second floor to right, first floor to left

Many a plain, uninteresting old house, apparently not even worth a second glance, has the makings of an artistic and attractive home. More and more, people are beginning to see the possibilities hidden in the stiff and uncompromising lines of these old dwellings. The amazing part of it all is how much a few well-planned little changes will accomplish. As an example, take the plain little cottage in the smaller illustration accompanying this article. It is hard to imagine a less promising exterior. Yet there are possibilities in its very simplicity—in its honest, four-square construction. As a matter of fact, there is no better starting point for improvements than one of these unpretentious, straightforward-looking old cottages. Note the transformation effected by a few alterations as shown by the larger picture. A long dormer at the right side of the house increases the usefulness of the two main bedrooms and provides space for a bathroom. A small entrance porch, and a sitting porch opening from the living room and dining room add comfort to the first floor. Here is a house the value of which has been greatly increased. A very timely book on the ways and means of remodeling old houses has recently been published. A staff of leading architects has selected six types of old homes, which represents the dwellings built most generally in the past fifty years. For each of these types, a series of alterations is outlined and explained. The costs of the suggested changes range from two hundred dollars up. These books can be secured through the building supply, lumber and hardware merchants. For further information, write the Editor of our building page.

BOY DIES OF WOUNDS

Worcester Lad of Seven Accidentally Shot With Buckshot By His Father

WORCESTER, Aug. 16.—Leffs Abruzzes, 7, of Boylston, died at City hospital here this morning as a result of wounds received when he was accidentally shot with buckshot by his father last night. The shots, which penetrated his chest, his face, right arm and shoulder, were fired by his father at a flock of wild ducks in a pond. The child hidden by a clump of bushes near a boat on the edge of the pond, was preparing to go after the game. The father did not know the child had left the house, until he heard a cry of pain after he fired.

FIND BODY NEAR ROME

Giacomo Matteotti, Socialist Deputy, Disappeared on June 12

ROME, Aug. 16—(By the Associated Press)—The body of Giacomo Matteotti, socialist deputy who disappeared June 12, has been found about five miles from Rome near the spot where his coat was found some time ago, Rome newspapers declare today.

SEN. COLT IMPROVES

BRISTOL, R. I., Aug. 16.—Continued improvement in the condition of United States Senator LaBaron Colt, ill with nephritis and heart trouble, at his home here, were reported by his physicians today. They said he had passed a comfortable night.

LEOPOLD-LOEB CASE

Prosecution Nears the End of Its Expert Testimony at Chicago

CHICAGO, Aug. 16.—(By the Associated Press.)—The prosecution today neared the end of its expert testimony offered to rebut the defense contention that mental disease in Nathan Leopold, Jr., and Richard Loeb, should mitigate the penalty they must pay for kidnapping and murdering Robert Franks.

Cross-examination of Dr. H. Douglas Singer, mental pathologist, was expected to consume all of today's half session, leaving only the testimony of Dr. William C. Krohm, "ace" of the state's alienists, yet to be adduced in the state's attempts to show the youths are normal and should be given a death sentence.

Completion of all evidence in the case by next Wednesday was forecast when Robert E. Crowe, state's attorney, decided not to call any fifty of the lay witnesses he had expected to use to rebut testimony of Loeb and Leopold relatives. Arguments should be reached by Wednesday and require possibly four days, attorneys said.

Gains were claimed by the state yesterday in its attacks on the defense plea for mitigation on the theory that diseased endocrines, childish phantasies and stunted emotional growths resulted in "mental sickness" in Leopold and Loeb.

DISINFECT SINK

Disinfection of the sink, drainage pipes and garbage can should occur at least once a week during the summer.

INEXPENSIVE DISHES

Use only inexpensive dishes in the refrigerator, as fine china or glass is very apt to break or chip.

TROPICAL BIRDS

Large tropical birds are embroidered or beaded on some of the most extreme of evening gowns.

TO SELECT WOMAN FOR CONGRESS

WESTPORT, N. Y., Aug. 16.—The two hundred delegates attending the annual meeting of the National Women's party were to go into conference here today to select a nominee to represent the 31st district in congress. The nominee was to be a woman and the theme of the conference, "Woman-for-Congress," was to be put into action in her nomination.

Mrs. Stephen H. P. Pell, of New York, and Ticonderoga, finance chairman of the national women's party and sister-in-law of Herbert C. Pell, chairman of the democratic state committee, yesterday was named for the position, but declared last night she would refuse to accept.

DEAD SPOT CAUSE?

One of the probable causes for dead spots, where radio reception is poor, may be existence of large deposits of magnetic iron ore underground. This explanation is offered by some scientists and others, who add that the iron deposits may affect the radio waves in some way or other.

SPECIAL SALE THIS WEEK ON LAWN MOWERS
At the Following Prices:
12" Sky Pilot Lawn Mowers. Reg. $8.00, now $6.25
14" Sky Pilot Lawn Mowers. Reg. $9.00, now $7.00
14" Run Easy Lawn Mowers. Reg. $9.00, now $7.75

QUALITY HARDWARE AND PAINT STORE
MAX GOLDSTEIN, Proprietor
HARDWARE, PAINTS AND WALL PAPER
320 Middlesex St. Tel. 2897.
Branch Store, 155 Chelmsford St. Tel. 6522.
14" Oak Leaf Roller Bearing. Reg. $12, now $10.00

GARDEN HOSE
5/8" 50 ft. long. Reg. $6.00, now $5.00
3/4" 50 ft. long. Reg. $9.00, now $7.50
1" 50 ft. long. Reg. $10.00, now $8.00

JOHN BRADY
TEAMING, TRUCKING,
STEAM SHOVEL
SAND, GRAVEL,
ALL SIZES CRUSHED STONE,
SECOND-HAND BRICK
155 Church Street
Tels. 975-W—975-R

Installation of Fire-proof Materials on all Jobs.
Workmanship and Material Guaranteed.
Practical Expert on all Power and Lighting Installation.
Myers Electrical Co.
5 Pearl St. Phone 7198

Dracut Centre
HOUSE LOTS
at Woodsville Heights. High, dry and sightly. Gas, town water and electric lights for the asking. Buy where others build. Seven minutes from Center car line and nine minutes from Hovey Square and easy walking distance to Lowell stores and mills. Large house lots for cash or on easy terms.
Curtis W. Johnson
Insurance and Real Estate
207 Bradley Bldg.

JOSEPH MULLIN
Coal Cement Kellastone
953 GORHAM STREET Your Satisfaction is Our Success—May We Serve You? TELEPHONE 660

Frank L. Weaver. Alvah H. Weaver
Frank L. Weaver & Son
Roofing Contractors
Established 1871
OFFICE REMOVED TO 307 CENTRAL BLOCK
Phone 2192-W—2192-R

H. W. Tarbell
Landscape Gardening
Office, 28 West Third St.
Home, 21 Chester St.
Phone 3298—4203-J

H. & W. DESMARAIS & CO.
Plumbing and Heating
HEAT WITH OIL
Sub-Agent NOKOL Burners
Estimates Given
TELS. 2065-M—7141
720 Aiken St. Lowell, Mass.

Consult Us Before You Build

A rent receipt is not much of an asset. It is the written permission of the landlord for the occupancy of a few square feet of floor space, for about thirty days, after that it is valueless.

Why Not Build a Home and Be Your Own Landlord?

The interest on the investment, plus taxes and repairs, certainly would be less than the rent demanded for such a Home as you desire, or the landlord could not afford to invest his money in property to rent. On the other hand, the value of the feeling of ownership of a Home, a safe refuge for yourself and family, and a place to entertain your friends, cannot be estimated.

Builders of Homes Beautiful
HIGHLAND REALTY ASSOCIATES
411 SUN BUILDING
LOWELL MASS.

Cawley Coal Company
Wholesale and Retail Dealers In
CEMENT, LIME, HAIR, BRICK
Agents for the Celebrated Portland Drain and Sewer Pipe
Elevator and Office, Rogers Street Bridge
Telephone 1666-W

J. A. LEQUIN
Builder

TYLER PARK
New 7-room House, all complete, oak floors, screened-in sleeping porch, all window screens and shades furnished with the house. A Kompack water heater, all open plumbing, steam heat, about 6500 sq. ft. of land, a single car garage, cement walks and edge stones. Price $7800

2-APARTMENT, WESTFORD ST.
6 rooms each, bath and pantry, oak floors, screens and shades to every window. One apartment complete with an oil burner. No ashes to take out, no gas odor, no coal to shovel and always a clean cellar. Also a two-car garage and about 6400-sq. ft. land. Price $12,500

271 Hildreth St. Tel. 2372-R

Davis Sq. Sheet Metal Co.
THOMAS M. O'BRIEN, Prop.
Cornices, Skylights, Ventilation, Blower Pipe Work, Furnaces, Metal Roofing, Metal Ceiling and Auto Metal Work.
We make a Specialty of Sheet Metal Work for Hotels, Bakers, Restaurants, Factories—General Jobbing of All Kinds.
1014 CENTRAL ST. DAVIS SQUARE
TELEPHONE 6632

JOSEPH F. SOUCY
Ornamental Iron and Wire Works
GUARDS AND RAILINGS OF ALL KINDS
IRON AND WIRE FENCES
Telephone 40 Sparks Street

W. K. Smith
Sheet Metal Worker, Plumbing and Heating Contractor
Agent for Homer One-Pipe Furnace
Shop, 705 Aiken St.
Telephone 4366
Res., 44 Lilley Ave.
Telephone 5902-J
LOWELL, MASS.

Tel. 5361-M Tel. 5361-M
Pierre—Venance
Favreau Co.
659 Merrimack St.
HOUSE WIRING OUR SPECIALTY

D. B. YARNAL Tel. 2172-J
J. H. BEAULIEU Tel. 4831-Y
Specifications Given on House Wiring at Any Time
YARNAL & BEAULIEU
Electricians
Wiring New and Old Houses—Repair Work a Specialty
442 BRIDGE ST., Lowell, Mass. Tel. 6419-M

Jack Daw's Adventures. Chapter 24

Jack hopped back on his feet and, with Flip at his side, ran on towards the ship. Just as he got to the side of it the vessel started to slip away from the ice. It had finally worked out of the iceberg and was moving towards the open sea. Jack stood still and watched it, dumbfounded.

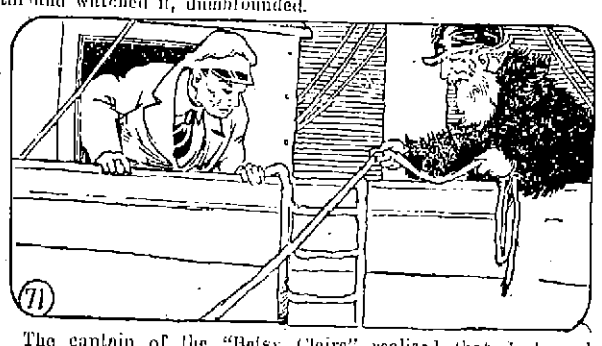

The captain of the "Betsy Claire" realized that Jack and Flip were being left behind and he quickly caught hold of a long rope and threw it over the side of the ship. Jack caught the end of it and then, grabbing Flip under one arm he clung to the rope with the other.

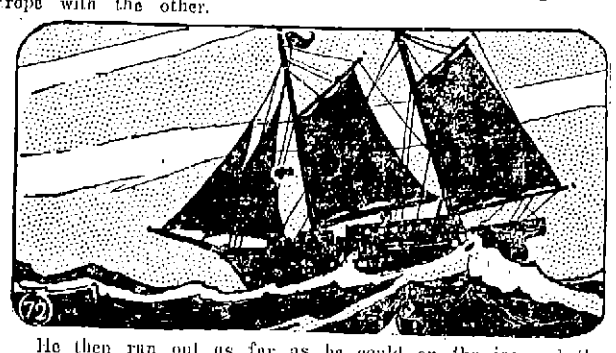

He then ran out as far as he could on the ice and the sailors pulled the adventurer and Flip up the side of the ship. The sailors gave a loud cheer and then the captain announced they were bound for Timbuctoo. And the ship sailed away. Jack Daw's next adventure is in The African Jungle.

ADVENTURES OF THE TWINS

by Olive Roberts Barton

CHARLEY MONKEY'S PEANUT STAND

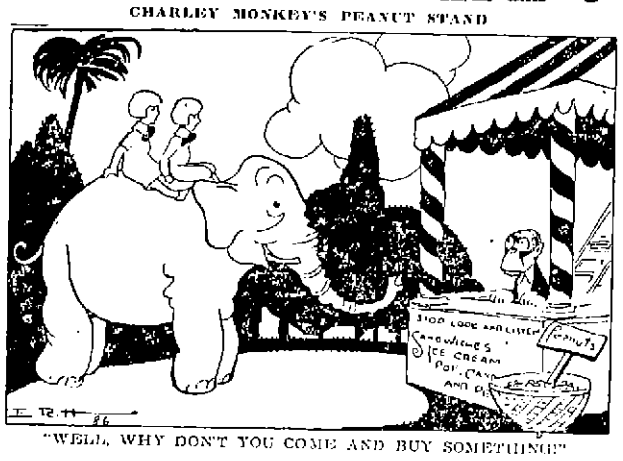

"WELL, WHY DON'T YOU COME AND BUY SOMETHING?"

"Why did you make so many excuses to leave Mister Rhino's house?" asked Nancy as Weeny trotted off with the Twins on his back. "Why did you say the baby was sick and your mother was away and everything like that when it wasn't true?"

"Why, how do I know it wasn't true?" said Weeny.

"You know very well it wasn't true," said Nancy severely.

"Well, mebbe it wasn't," said Weeny. "But I got tired of him having to have his back scratched every two minutes. Besides, every time he said his back was itchy, it made mine itchy, too. Oh, say, is that a peanut-tree over here?"

"I've told you over and over," said Nick, "that peanuts don't grow on trees."

"I know," said Weeny. "They grow in paper-bags on stands. I always forget. But I'm sure I smell peanuts. Yes, sir! I smell peanuts as sure as my name is Wiener Wurst W. Elephant!"

And so he did. For pretty soon they came to a stand with a sign which said, "Stop, look, and listen! Sandwiches, ice-cream, pop, candy and peanuts. Parking space free!"

"Parking space free!" exclaimed Weeny. "Then I'll park myself right here and now and see what happens. I must have some peanuts! Have you any money?"

"No, not a cent," said Nick.

"Neither have I," said Weeny cheerfully. "Isn't it dreadful? To be on your vacation without any money and peanuts right under your nose!"

"Well, why don't you come and buy something?" asked a voice, and Charley Monkey stuck his head up over the counter of the stand. "Free parking is only to bring customers and—well, I declare! It is isn't my old friend Weeny from the circus," he exclaimed. "Hello, Weeny! I'm certainly glad to see you. What brings you here?"

"Peanuts!" Weeny was just about to say, but he changed it to, "Adventure! These are my friends, the Twins, Mister Monkey. We're all on our vacation and just happened this way. Can you change a hundred dollar bill?"

Charley Monkey nearly fell over, he was so surprised.

"No, indeed, I can't, Weeny!" he said. "I haven't seen a hundred dollars in all my life so I can't change a hundred dollar bill now. But I'll tell you what I'll do. Just help yourself to everything you want and stay as long as you like and we'll fix it up some way."

"Thanks ever so much," said Weeny, his trunk watering like everything, the peanuts smelled so good.

"You're welcome," said Charley Monkey. "But would you mind doing me a favor?"

"Certainly not," said Weeny. "What is it? I only hope you don't want your back scratched. That's the only favor I don't feel like doing anybody just now."

Charley Monkey laughed. "No, that isn't it," he said. "I want to go to a ball game this afternoon and thought mebbe you'd watch my stand."

"Sure we will!" Weeny almost shouted. "Won't we, Twins?"

"Yes, indeed," said Nancy and Nick, jumping down.

(To Be Continued)

TRAINS TO AND FROM BOSTON
(Daylight Saving Time)

Southern Division Boston Lve.	Arr.	Fr. Boston Lve.	Arr.	Portland Division To Boston Lve.	Arr.	Ex. Boston Lve.	Arr.
5.20	6.40	2.30	3.10	6.33	7.30	x6.35	8.21
6.23	7.20	6.00	7.05	10.54	12.21	10.35	11.53
7.30	7.50	7.35	8.33	5.14pm	6.35	3.20	4.36
8.00	8.00	b8.15	9.30	7.12	8.25	6.14	6.18
7.50	8.37	9.00	9.20	10.20	11.33	6.05	8.14
8.01	8.53	10.00	10.30			9.50	11.17
8.12	9.03	12.30	1.11	**Sunday Trains**			
9.01	9.43	a1.05	2.03	Portland Division			
10.03	11.05	a1.20	2.40	12.07	1.22	3.20	4.45
12.07	1.01	2.15	3.15	3.05	4.55	5.10	6.45
13.18	1.05	2.50	3.41	6.26	7.10	8.45	9.50
1.51	2.38	4.00	4.42	8.55	10.05		
2.45	3.48	b4.05	5.24	**Sunday Trains**			
3.30	4.12	5.00	5.49	Southern Division			
4.00	4.45	b5.21	6.42	8.04	8.53	8.45	9.55
4.12	5.26	6.38	6.55	8.12	9.05	10.00	10.30
5.30	6.40	5.40	7.17	8.30	9.40	11.30	12.09
6.05	7.28	6.14	7.22	9.13	10.10	1.00	2.04
7.53	8.41	8.00	8.41	10.20	11.17	5.30	6.24
8.40	9.33	8.30	9.11	2.02	3.35	7.15	8.25
10.58	11.50	10.30	11.43	4.50	5.54	8.00	8.41
		11.35	12.42	7.58	8.41	8.30	9.11
				8.38	9.30	9.25	10.35
				8.40	9.33	10.45	12.02
				10.55	11.50		

x via Lexington; z via Wilmington Junction; not holidays; a Saturdays only.

THE OLD HOME TOWN

Legal Notices

To the Honorable the Judges of the Probate Court in and for the County of Middlesex:

Respectfully libels and represents Wilfrid Pouliot of Lowell, in the County of Middesex, that he was lawfully married to Marie Eugenie Pouliot, now of St. Francois Xavier de Brompton, Canada, at said St. Francois Xavier de Brompton, on the thirty-first day of August, A. D., 1891, and thereafter your libellant and the said libellee lived together as husband and wife in this Commonwealth to wit: at said Lowell, that your libellant has always been faithful to their marriage vows and obligations, but the said libellee being wholly regardless of the same, at said Lowell on or about the first day of August, 1920, utterly deserted your libellant, and has continued such utter desertion from that day to the date hereof, being more than three consecutive years next prior to the filing of this libel.

Wherefore your libellant prays that a divorce from the bond of matrimony between your libellant and the said libellee be decreed.

Dated this sixth day of August, A. D., 1924.

WILFRID POULIOT.

Commonwealth of Massachusetts—Middlesex, ss. Probate Court.

Upon the foregoing libel, ordered, that the said libellant give notice to said Marie Eugenie Poulliot by causing an attested copy of said libel, and of this order thereon, to be published in The Lowell Sun, a newspaper published in Lowell, in the County of Middlesex, once a week, for three weeks successively, the last publication to be fourteen days at least before the return day of this Court, at Cambridge, within the County of Middlesex, on the fifteenth day of September, A. D., 1924, and by mailing forthwith, by registered letter to the libellee at her last known residence an attested copy of said libel and of this order thereon; that she may appear at said Court within two months from said fifteenth day of September and show cause, if any she has, why the prayer of said libel should not be granted.

Witness, George F. Lawton, Esquire, First Judge of said Court, this thirteenth day of August in the year one thousand nine hundred and twenty-four.

CHARLES N. HARRIS, Register.

The foregoing is a true copy of said libel and of the order thereon.

Attest:

CHARLES N. HARRIS, Register.

A16-18-25.

Sealed bids will be received up to 4 P. m. (Daylight Saving), Thursday, August 24, 1924, at the office of the City Engineer, City Hall, Lowell, Mass., for the removal of the present bridge floor of the Aiken Street Bridge over the Merrimack River, removing the old concrete around the end posts, cleaning and painting the entire metal work and reconstructing a new bridge floor substantially, as shown on plans on file at City Engineer's Office.

Allowance must be made for the City to make necessary repairs to the metal work during reconstruction.

Each bid must be accompanied by a certified check for $2500.

DENNIS J. MURPHY,
FRED G. LEARY,
FREDERICK F. MELOY,
Board of Public Service.

Aug. 16, 21.

Announcements

LOST AND FOUND 7

BRACELET lost. Kearney square or Moody Street car. Reward if returned to 241 White street.

LOST purse on South common Monday evening. Contained small sum of money, class pin, rosary, chain and medal. Reward. 10 E. Bleachery st.

LOST $5 between St. James and So. Whipple streets. Reward. 67 So. Whipple street.

Automobiles

AUTOMOBILES FOR SALE 11

POSTOFFICE GARAGE—
95 Appleton St. Phone 1770.
1 1923 4 cylinder Olds touring, like new.
1 3½ ton Federal truck, stake body.
POSTOFFICE GARAGE.

TWIN-SIX PACKARD, 7-passenger, open, for sale. Good running order, good paint and six good tires. Clapp's Garage, 600 Middlesex street. Tel. 297.

DODGE TOURING CAR for sale. Perfect condition. Private owner. Tel. 3389-M.

TAXI SERVICE

HENRY'S TAXI—Tel. 7280. Cars for anywhere at anytime.

SERVICE STATION 12

SPECIAL PRICES on oiling and greasing cars. Simonizing a specialty. Tubes repaired. Mayhew Auto Supply, 621 Merrimack st. Tel. 3392.

Legal Notices

Commonwealth of Massachusetts—Middlesex, ss. Probate Court

To the heirs-at-law, next of kin and all other persons interested in the estate of Edouard Albert, late of Lowell, in said County, deceased.

Whereas, a certain instrument purporting to be the last will and testament of said deceased has been presented to said Court, for Probate, by Isidore Albert, who prays that letters testamentary may be issued to him the executor therein named, without giving a surety on his official bond.

You are hereby cited to appear at a Probate Court, to be held at Lowell, in said County of Middlesex, on the sixteenth day of September, A. D., 1924 at ten o'clock in the forenoon, to show cause, if any you have, why the same should not be granted.

And said petitioner is hereby directed to give notice thereof, by publishing this citation once in each week, for three successive weeks, in The Lowell Sun, a newspaper published in Lowell, the last publication to be one day, at least, before said Court, and by mailing post-paid, or delivering a copy of this citation to all known persons interested in the estate, seven days at least before said Court.

Witness, George F. Lawton, Esquire, First Judge of said Court, this thirty-first day of July, in the year one thousand nine hundred and twenty-four.

CHARLES N. HARRIS, Register

Aug. 0-16-23

Bids will be received on or before Saturday, August 16, at 12 o'clock noon, for the printing of the Annual Report of the School Dept. for 1923.

SPECIFICATIONS AT BUSINESS AGENT'S OFFICE

Automobiles

SERVICE STATION

AUTO CYLINDER REGRINDING
Renew your old motor, power and speed.
W. B. ROPER
19 Broadway Tel. 4304

Business Service

ELECTRICIANS 33

J. M. RICHARDS, electrician. Estimates given on large and small jobs. 206 Appleton st. Tel. 6530 or 6766-J.

PLUMBING AND STEAMFITTING 35

PLUMBING AND HEATING—Estimates given. Thomas Keyes, 277 Westford st. Tel. 1121-R.

ELECTRIC SERVICE

COTE ELECTRIC COMPANY
AUTOMOTIVE ELECTRIC REPAIRS
631 DUTTON ST. TEL. 6373

MUSICAL INSTRUMENTS

PIANOS, special sale, low prices and easy terms at Hounsell's, 704 Bridge street, near 10th street.

PLUMBING AND HEATING

QUIGLEY & HARRINGTON, Tel. 5374. Plumbing and heating, all branches.

RAZOR BLADES

RAZOR BLADES—We resharpen every kind of safety razor blade, also hone razors right. Howard, 200 Central st.

MATTRESSES AND SPRINGS

EXTRA SPECIAL—For a short time only. We will make your old mattress like new, with a new cover, for $5.00. Mattresses called for and delivered. Ideal Furniture Co., 278 Bridge st. Manufacturers of Everrest Mattresses. Tel. 2870.

STORAGE

STORAGE FOR FURNITURE and pianos, large enough for two-horse load. M. A. Mahoney, 340 Central st.

SMOKERS' SUPPLIES

PENNANTS, Lowell, North Chelmsford, Billerica and Elks, various colors. P. K. Shop, 242 Central st.

PAINTING AND PAPERING

PAINTING, Decorating and Paperhanging. All first class workmen. Dwyer Co., 23 Sydney st. Tel. 1477-W.

STOVE REPAIRING

QUINN STOVE REPAIR CO., 140 Middlesex street, sells linings, grates and other parts to fit stoves and ranges. Work promptly attended to by expert repair men. Tel. 4170.

HAVE YOUR STOVE TRIMMINGS polished and nickel plated. Regan & Kirwin, 37 Shattuck st. Tel. 2657.

CEMENT WORK

CEMENT WORK of all kinds done by F. Nadeau. 800 Lakeview avenue. Tel. 5932-X.

MASON CONTRACTOR, cement block garages, fire-place work a specialty. Frank Kennedy, 8 Hale st. Tel. 7151-M.

ROOFING

MAXIME GEOFFROY, contractor for shingle, gravel and tar roofs. All kinds of sheet metal work. Roofer of 19 years' experience. Estimates given free. 703 Merrimack street. Tel. 2696.

CHIMNEY AND SLATE ROOF repairing; smoky chimneys a specialty. J. M. Kelley, 191 Appleton street. Tel. 4711-M.

MONEY TO LOAN

CASH waiting for 2nd and 3rd mortgages. Apply P. O. Box 1057.

CHIMNEYS CLEANED

CHIMNEYS SWEPT, $2.50 a flue. J. M. Kelley, 191 Appleton st. Tel. 4711-M.

Business Service

UPHOLSTERING

$20 IS OUR PRICE to upholster a 5-piece set in tapestry, velour and leather. Springs repaired and frames polished. Our work guaranteed. Write or phone and we'll gladly call. Lawrence Upholstery Co., 351 Broadway, Lawrence. Tel. 467-J.

UPHOLSTERY and FURNITURE REPAIRING. Gormly, 1695 Middlesex street. Tel. 6015.

CHAIR CUSHIONS made. Furniture upholstered. Coray, 48 Coral street. Tel. 1969.

FURNITURE UPHOLSTERED and refinished. All word guaranteed. Lowell Furniture Repair Shop, 5 Lincoln square. Tel. 6665.

UPHOLSTERING—Furniture repairing G. Gott, 384 Bridge st. Tel. 6070.

MOVING AND TRUCKING

WILLIAM ODDIE—Local and long distance trucking. Freight forwarding. Residence 62 Hampshire street. Tel. 7419.

J. WOOD & SON—Piano and furniture moving, long distance general trucking, 78 Hampshire st. Tel. 2324-W.

M. J. FEENEY—Piano and furniture moving. Parties a specialty. 19 Kinsman st. Tel. 5475-W.

LEO GAGNE—Piano and furniture moving. General trucking, hard wood, coal for sale. 14 Hall street. Tel. 2833-J.

SAND, GRAVEL and cinders for sale. All kinds of trucking. Alex Mailloux, Broadway, Dracut Centre. Tel. 4044-W.

J. BURKE & SON—Furniture and piano moving, local and long distance, reasonable rates. 94 Lilley avenue. Tel. 2696.

MEDICAL SERVICE

FREDERICK DUGDALE, M. D.
— Specialist —
SKIN, BLOOD AND NERVOUS DISEASES
RHEUMATISM, neuralgia, neuritis, lumbago, sciatica, rheumatism, arthritis, gout, catarrh, epilepsy.
CANCER, TUMORS, PILES, Fistula and rectal diseases WITHOUT THE KNIFE.
EYE, ear, nose, throat, stomach.
LOWELL OFFICE, NEW LOWELL FIVE CENT SAVINGS BANK BLDG., JOHN ST., WED. AND SAT., 2-3, 7-8.
—Consultation Free—

PROFESSIONAL SERVICES

ACTIVE AND HEALTHY—All but my feet. We specialize in the manufacturing and adjustment of mechanical appliances. Special agents for DR. JENSEN'S foot appliances. Competent fitters always at your service. Come in and talk it over. No charge. THE FRYE & CRAWFORD DRUG CO. 474 Merrimack St.

Employment

HELP WANTED—MALE 54

U. S. MAIL SERVICE—Men 18 to 50. $115 to $190. Experience or correspondence course unnecessary. Write E. S. Bishop, Drawer 579, Joplin, Mo.

WANTED—1st-class overseer to take charge of 1 set drawings, spinning and twisting to follow. Located in Lowell. Apply by letter, Mr. Gregson, care of Merrivale Co., Lowell.

SALESMEN AND AGENTS 71

WOULD $2000 TO $5000 YEARLY interest you? We are paying that for pleasant out-door work, selling guaranteed trees, shrubs, roses, etc. Commission weekly. New up-to-date methods. Brown Bros. Company, Rochester, N. Y. Growers since 1885.

WRITE FOR FREE SELLING OUTFIT. SALESMEN—Earn bigger money selling Super-Kloth Economy clothes. Experience unnecessary. Union-made. Tailored to fit. Stand wash, fire, snag test. Two popular patterns. Suits $12.50, $13.50. Commission $3 in advance. Quality sells on sight. Salesmen and field supervisors wanted. Economy Clothing Mfg. Co., Dept. 173, 2035-49 Charleston, Chicago.

WE WANT A MAN—In every city, who knows the heating business and is financially responsible, to take the agency for our draft conditioners for low pressure heating plants, guaranteed to save from 15 to 35% fuel (either coal or oil) and improve heating conditions on new or old boilers of any make. 4800 installations in Chicago's finest buildings. Approved by Architects, Engineers, Heating Contractors, Boiler and Oil Burner Manufacturers, Coal Dealers, The Chicago Real Estate Board and Yellow Cab Co. WOLFF COAL SAVER CO., 1320 W. Congress st., Chicago.

GET $50 EXTRA MONTHLY—No selling. No canvassing. Positively no investment. Factory workers preferred. Write today. Dept. 404, G. L. M. Company, 340 W. Huron, Chicago.

TAILORING AGENTS—Sell feature value, union-made all-wool suits $25.00. Your profit $5.00 in advance. Other big sellers at $32.50 and $37.50 with $7.00 profit. Wonderful line. Many special features. Write R. E. FERRIN, Mgr., Box 1097, Chicago.

AGENTS—WRITE FOR FREE SAMPLES. Sell Madison "Better-Made" Shirts for large manufacturer direct to wearer. No capital or experience required. Many earn $100 weekly and bonus. MADISON MILLS, 562 Broadway, New York.

HELP WANTED—FEMALE

WANTED—Competent young woman to work by the hour or day in home, with all modern electrical conveniences. Must be capable and willing to do the washing and ironing, and housecleaning. Two in family. Write, giving recommendations, to H80, Sun Office.

WANTED—Experienced sewers on woolen goods. Pontoosuc Woolen Mfg. Co. Pittsfield, Mass.

WANTED—Women to paint lamp shades for us at home. Easy pleasant work. Whole or part time. Address Nilsart Company, 3014, Ft. Wayne, Indiana.

GET $50 EXTRA MONTHLY—No Selling. No canvassing. Positively no investment. Factory workers preferred. Write today. Dept. 404, G. L. M. Company, 340 W. Huron, Chicago.

Employment

SITUATIONS WANTED 14

YOUNG MAN wants position at once. Write P-10, Sun Office.

AMERICAN YOUNG MAN, married, must have work of any kind. Experienced elevator operator, also clerked in drug store. Best of references. P-14, Sun Office.

Merchandise

ARTICLES FOR SALE

FOR SALE
101 45-inch 20-harness used Crompton and Knowles Dobby Looms.
Write P-11, Sun Office

CONCRETE BLOCKS, 8x12 inches. Cloutier Brothers. Tel. 2834-W.

FURNITURE—Second-hand and stoves of all kinds, bought and sold. Quality Furniture Co., 329 Middlesex st. Tel. 5231.

MIRRORS RESILVERED, new ones made to order. All work called for and delivered free of charge. Lowell Mirror Mfg. Co., 253 Mammoth Road. Tel. 4656-R.

SQUARE SHOE FIX—Men's rubber heels, 40c, ladies' rubber heels, 35c; men's sewed taps, rubber heels, $1.25; ladies' sewed taps, rubber heels, $1. Basement Store, 11 Merrimack st.

CLOTHING—Men's new and second-hand clothing bought and sold. Students' Clothing Store, 316 Mid'Tx st.

FANCY ART GOODS, children's clothes; sweater making instructions given free. Open evenings. Depot Needlecraft, 50 Thorndike st.

YOUR LAST YEAR'S STRAW HAT needs a cleaning. Try the Prescott Shine Shop, 14½ Prescott st. Straws 35c, panamas 75c.

HIGHEST PRICES paid for old gold, diamonds, etc. R. T. Mower & Sons, 1 Kearney sq.

LEATHER for shoe repairing; fresh, clean stock. Prices from 25 pound up. Stilwell, 171 Church st.

MUSICAL INSTRUMENTS

PLAYER PIANO for sale. Call 84 Farmland road. Tel. 741-Y.

Livestock

PETS 68

PEKINGNESE DOG, 8 months old, for sale. Price reasonable. Write R. Sun Office.

Rooms—Board

ROOMS FOR RENT 91

FURNISHED ROOMS single or light housekeeping, to let. Call 4515-M.

FRONT FURNISHED ROOM to let, in Belvidere. Gentleman preferred. Tel. 3608-R.

Real Estate For Rent

APARTMENTS—TENEMENTS 94

6-ROOM FLAT to rent. Bath and gas. 1415 Middlesex st. Phone 1776-W.

TWO TENEMENTS, upstairs and down, to let. Keys at 553 Central street.

FOUR 6-ROOM TENEMENTS to let. All modern; price $7.00 per week. Inquire at 115 Hale st.

KITCHENETTES to let; 3 and 4 rooms; steam heat; gas and electricity; hardwood, waxed floors; bath; hot and cold water. A cozy little home for a couple. On Fletcher street, facing the North common. Apply on premises, 120 Fletcher st. Phone 674 or 4657-W.

NEW 5-ROOM FLAT for rent. Cor. Seventh avenue and Moody street. All modern improvements.

FLAT to let; 5 rooms, modern improvements. Appl 37 Ware street. Tel. 4732-M.

UPPER HIGHLANDS—3-room furnished kitchenet apartment, all conveniences; use of laundry and telephone. Call 6923-M.

COTTAGE HOUSE for rent. In first-class repair. Call at 206 South st.

Real Estate For Sale

HOUSES FOR SALE

HOME for sale; short distance from Court House on car line; investment and business property. Now remember choice real estate like this is not placed on the market very often. If you want a money-maker don't fail to look over this property. Yearly income about $1700. Write E-3, Sun Office.

2-FAMILY HOUSE, near woolen mill, Dracut, for sale. Five rooms each; large lot of land. $400 cash; price $2500; make offer. D. F. Leary, Hildreth bldg.

2-TENEMENT HOUSE, near Blossom street for sale. Five rooms each; corner lot; yearly rental $108. Easy terms; quick sale price $4100. D. F. Leary, Hildreth bldg.

6-ROOM COTTAGE, near Shaw Hosiery, for sale; newly painted; large yard. $100 cash price; easy terms; $1000. D. F. Leary, Hildreth bldg.

I HANDLE CITY and suburban property; also farms. Howard, 64 Central st. Rooms 24-25.

OLD BUILDINGS for sale on Suffolk street. Tel. 6674-W.

BUSINESS PROPERTY

STORE to let, large, bright, good location and suitable for any line of business. 482 Lawrence street. Inquire after 6.30 o'clock evenings, rear 480 Lawrence street.

NEW STORE to let. Gas and electricity. 52 Charles st. Tel. 2697.

STORE to let; large, pleasant, good location; suitable for any line of business. Rent reasonable. 482 Lawrence st. Inquire rear 480 Lawrence st. after 6.30 evenings.

I MAKE A SPECIALTY of business chances. See me if you want to buy or sell. Howard, 64 Central street. Rooms 24-25.

SUMMER RESORTS

LYNN BEACH—Board and room, clean, home cooking. 16 Sachem ave., off Tudor st. Mrs. A. Mulheir, Tel. 4486-R.

FRECKLES AND HIS FRIENDS

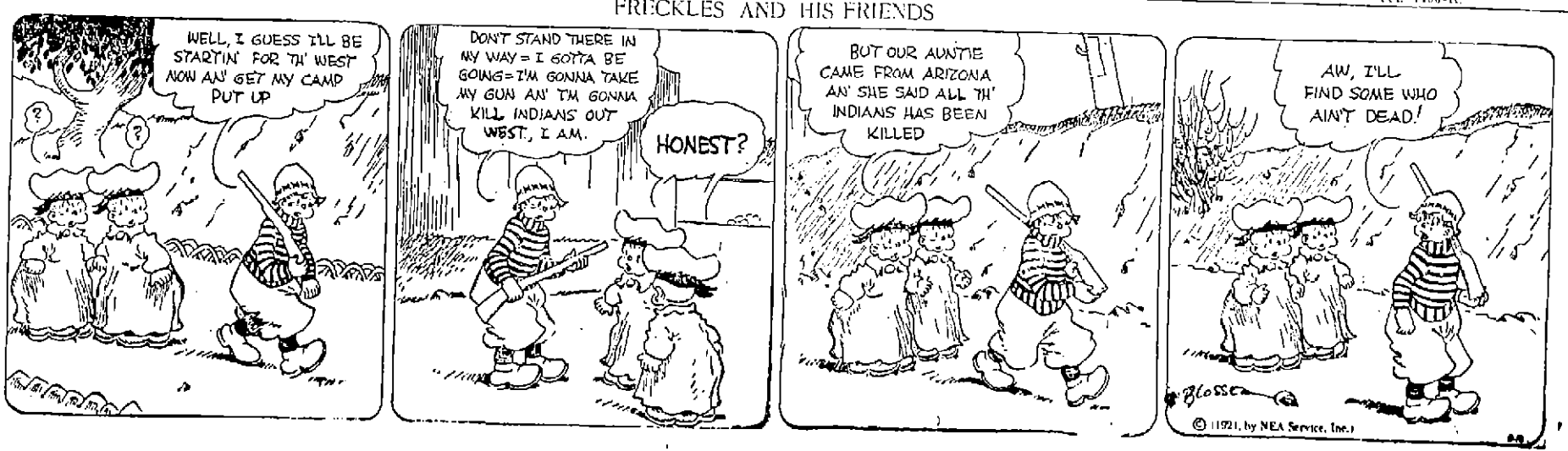

SUMMER WHITE HOUSE

With President Coolidge at his home town in Plymouth, Vt., executive offices of his staff are established on the second floor of this old village building. It was in this building that the president was born. The lower floor is occupied by the village store and is a gathering place for villagers, while the upper story has been used as a public hall. Arrow indicates room where the president will transact business.

President Coolidge At Plymouth

Continued

comforted him at the funeral services for his son were silent in their welcome, bowing and nodding in return to similar greetings from Mr. Coolidge.

Mr. Coolidge meticulously wiped his shoes on the old rug on the front porch before entering the home. The party left Ludlow, the nearest railroad point, quite early and breakfast was waiting when they arrived home.

The president and Mrs. Coolidge were forced to wear overcoats on their motor drive from Ludlow, with the sun just peeking over the foot hills through which the winding road led them on the twelve mile journey.

Pilgrimage for Rest

The White House cars which had been sent up previously carried the party on this part of the trip from Washington, while citizens of Ludlow also joined in affording transportation to other members of the party. Mr. Coolidge carried a brief case, on the trip from Ludlow, in which were the reports of the tariff commission on the sugar duty. It was the only piece of work he brought along on his pilgrimage for rest. C. Bascom Slemp, Mr. Coolidge's secretary, said the president expected to act on the reports, "probably next month," but Mr. Coolidge also made it plain that he was seeking principally rest and relaxation while here on a stay planned for two weeks. Only the most urgent business will be transmitted to him, Mr. Slemp said. Through the special wire run into the village store here.

The president's father left the house immediately after breakfast and joined the crowd of newspapermen and photographers who had accompanied the president in the hunt for quarters. Standing in the middle of the road in front of the general store, on which site the president was born, the father gave directions.

Trip Without Incident

LUDLOW, Vt., Aug. 16.—Reaching the nearest point a railroad can carry them to their vacation destination, President and Mrs. Coolidge arose here early this morning and left their railroad car for an automobile to complete the trip from Washington to the home of John Coolidge, father of the president, at Plymouth, Vt., for a rest of two weeks.

The trip along the easern coast line and through New England was made without incident. At Philadelphia, last night, the president and Mrs. Coolidge stepped to the observation platform at the rear of the train for the first time and posed for flashlight pictures. Again in New York he and Mrs. Coolidge appeared but for a minute.

The train carrying their car—the "Ideal"—passed through here shortly after midnight and the car was left on a siding. Observing his usual habits the president was up early and not long after dawn he and Mrs. Coolidge, their son, John, and members of the party set forth by automobile for Plymouth.

Woman Saw Two Men Flee After Shooting

Continued

portance for two reasons, police point out:

Fixes Time of Killing

"It fixes the time of the slaying definitely at 12.05 a. m. Wednesday.

"It completely disproves the suicide theory of Mrs. Mors' death."

Mrs. Martin was in bed, she said, when she was awakened suddenly by voices in the apartment above.

"Oh, my God, don't do that!" were the first words she heard, she said.

Twice more, in anguished tones these words were repeated.

No reply was heard, only the sounds of a scuffle and then again a woman's voice pleading.

Heard Woman Scream

Finally, said Mrs. Martin, came the last words she heard:

"Oh, my God, don't do that! This will be terrible," a woman's voice screamed. Then a shot. A brief silence; the thump of some object falling; again silence.

"Someone was moving about stealthily on the floor above," continued Mrs. Martin. "When the shot rang out, I jumped out of bed, and looked at the clock. It was five minutes after midnight.

"I was frightened and nervous and immediately put out the light and listened.

"A few minutes later, certainly not more than five or seven minutes, I heard footsteps down the stairway—the back stairs.

Saw Two Persons Running

"I am certain there were two persons running down the stairs. They crashed through the back door, making a loud noise. I ran to my kitchen window, which overlooks the back part of the apartment, and as I reached it I could distinctly hear the sound of running feet on the concrete of the back yard. There were perhaps ten or twelve steps.

"I was still listening to these footsteps when I heard someone brush up against something right in front of me. There is another building just west of the concrete walk on the west side of the apartment and it is there that I heard very plainly the noise made by someone dashing by.

"My kitchen has three windows, one of them facing toward the front of the apartment house. As I reached this window, I saw, just a few feet away from me, a man crawling on hands and knees toward the street.

"The man passed my window and then he straightened up. I saw him standing there for just a brief moment.

"He hesitated a second and then staggered toward the front of the apartment where he leaned against the brick archway.

"He was facing me. I did not get a good look at his face, but I will know his figure and general appearance."

Taken to See McCoy

The story told by Mrs. Martin is the newest factor in the already tangled case. Mrs. Martin was taken to the apartment house by Captain of Detectives Cline and there she repeated her story.

Then she was taken to the city jail, to the cell occupied by McCoy. The prisoner was made to walk, to lean against the wall.

Mrs. Martin was positive McCoy was not the man she had seen.

A subpoena has been issued for the appearance of Mrs. Martin before the grand jury Tuesday.

McCoy to Write Autobiography

McCoy today had so far recovered from the shock of his arrest last Wednesday on suspicion of murdering Mrs. Theresa Mors, divorced wife of a wealthy antique dealer, that he was preparing to write the customary autobiography expected of a person of his past prominence and present predicament.

"As soon as they will let me have my typewriter," he announced from his cell in the city jail, "I'm going to get started. Maybe it will help someone else—I don't know."

McCoy's contention that Mrs. Mors shot and killed herself despite his efforts to prevent her, received some corroboration at yesterday's coroner's inquest, when the county autopsy surgeon testified that the bullet which ended the woman's life appeared to have been fired from a weapon held close to her head.

Despite this testimony and the verdict of the coroner's jury, which admitted itself "unable to decide whether this wound was self-inflicted with suicidal intent, or by some person with homicidal intent," the district-attorney says he is confident that the grand jury will indict McCoy for the murder of Mrs. Mors, when it meets again next Tuesday.

Mrs. Mors, he points out, was right-handed; the bullet entered her left temple. Further, the alleged confession of McCoy to his sister, Mrs. Jennie Thomas, that he had "just had to kill that woman" still weighs heavily against his suicide explanation of her death.

ARCHBISHOP VICTOR IS GUEST HERE

Rt. Rev. Archbishop Victor of New York, head of the Assyrian Orthodox church for the eastern part of the United States, was last evening the guest of Mr. and Mrs. Carom Keill at their home, 41 School street. The distinguished visitor was tendered a reception on the occasion of his recent elevation as archbishop of the Assyrian Orthodox church of this part of the country and the affair was attended by over one hundred guests from this city and elsewhere.

In the early part of the evening a bountiful dinner was served and this was followed by an informal reception, during which there were pleasing instrumental and vocal selections as well as a series of addresses by those present. The distinguished prelate left late in the evening for Worcester and will return to this city this evening, as tomorrow he will officiate at the 9 o'clock mass at St. George's Assyrian Orthodox church, at the corner of Fletcher and Bowers streets.

Rt. Rev. Archbishop Victor has been located in this country a little over a year, coming here from Damascus, Assyria. He is a linguist of great ability and a man who is held in the highest esteem by his flock. He will be permanently located in New York.

Among the out-of-town guests attending last evening's reception were the following: Charles Skaff and Mitchell Skaff of Charleston, W. Va., and George Ellis of Monongahela, W. Va., who are visiting Mr. and Mrs. Keill; Mr. and Mrs. George Elias of Charleston, guests of Mr. and Mrs. Michael Cassis of Fletcher street; Mr. and Mrs. Albert Sabley of Charleston, who are being entertained by Mr. and Mrs. S. J. Husson of Butterfield street, and John Husson of Charleston, who is stopping at the home of Mr. and Mrs. Salem Husson of Fletcher street.

OUR BOARDING HOUSE

THE MAJOR TAKES DEEPER BREATHS NOW — (Copyright, 1924, by NEA Service, Inc.)

STRIKE OF ELECTRICAL WORKERS SETTLED

FITCHBURG, Aug. 16.—The Fitchburg & Leominster Electrical Workers' union strike has been settled, according to an official announcement made today. The union and contractors' committee compromised on 95 cents an hour from now until Oct. 1, when $1 will be paid. The electricians struck for an increase from 90 cents to $1 an hour. One of the employers refused to accept the compromise. Electricians who went to Lynn and other cities after the strike started will return to Fitchburg next week.

BANK CLERK DIES OF SELF-INFLICTED WOUNDS

DUNKIRK, N. Y., Aug. 16.—Robert Irving, the young bank clerk who shot himself yesterday, died at the Brooks Memorial hospital today. Investigation by police and coroner has failed to disclose any reason for the suicide.

COMING CONCERTS OF SURPASSING QUALITY

Of surpassing interest to the music-lovers of Lowell and of the entire Merrimack valley, is the announcement of the 1924-25 concert series under the direction of M. Steinert and Sons Co., to be given during the season at the Lowell Memorial Auditorium.

To a list of four concerts to be given by world-known artists, a fifth has been added, Sousa and his band, to appear Monday evening, September 22. The other dates and the artists are:

October 14—Alma Gluck, soprano, and her concert company. It is only a few years since Madame Gluck gave up her opera work to devote herself exclusively to concert work. Lowell people will remember that she was forced, through illness, to disappoint them last year. This year, she comes to Lowell at the very start of her season, in perfect condition after a summer's rest, and is said to be in her best form.

Tuesday evening, Nov. 25—Pavlowa, the incomparable, with her Russian ballet and Symphony orchestra. The famous dancer has the largest company of international dancers yet assembled, and has organized a splendid program of oriental and occidental dances. They constitute a wonderful series of choreographic pictures.

Tuesday evening, December 9—Roland Hayes, the sensational colored tenor, now starting his second American tour. Such is the quality of this man's voice that audiences forget he is colored, and his triumph last year is something that only Galli-Curci and Jenny Lind have equalled.

Tuesday evening, March 24—Julia Culp, Dutch mezzo-soprano, with Yolanda Mero, pianist, Mme. Culp is recognized as one of the greatest singers of the time, and her pianist is equally famed in her line.

Season tickets are now available for the four concerts and reservations may be made by calling the local Steinert store, telephone No. 1069, or by addressing Mr. Albert Steinert at that place. Season tickets insure a first choice of seats, and the same seat throughout the series, in addition to being a saving in price.

REAL ESTATE TRANSFER

Edward Foye, of Lowell purchased from James H. Tracey, also of Lowell, two six-tenement houses of five rooms each, located at 7 Sawtelle place and 297 School street. Transfer was arranged through Bob Farrell's Belvidere real estate office.

An ancient Greek rule of diet was this: "Thin people should take little food and it should be fat: fat people should take much food and it should be lean."

REVIEW AT CAMP DEVENS

Lowell Man Commander of Best Platoon of Engineers at Training Camp

Twenty-five hundred gallant New England young men, students at the 1921 citizens' military training grounds at Camp Devens, appeared yesterday afternoon for the first time this season in grand review before the admiring eyes of a host of camp visitors, including two hundred veterans of the Civil war. The latter were present as guests of the encampment and witnessed from a special reviewing stand the impressive military spectacle presented by youth in its prime. Major-General Malvern-Hill Barnum and his staff, representing the regular army, reviewed the parade in their official capacity.

The special competitive drills for weekly championships were held on the parade grounds for the edification of the Grand Army veterans and the other spectators, immediately after the review.

The best platoon of engineers, second section in the students' training corps exhibition, was commanded by

FRANCIS L. SAUNDERS

Francis L. Saunders, of Lowell, who is spending his third season at Camp Devens with the C. M. T. C. units and carries shoulder straps. Saunders is employed as a rod man in the city engineer's offices at city hall, and resides at 168 School street, the son of district chief of the fire department, Thomas F. Saunders.

Visitors at the camp who remained to see the late afternoon parade, were outspoken in praise of the students' appearance and marching.

The infantrymen maintained an unwavering line in the passage in review, while the machine gun company went by with good formation. All the field artillery pieces were in line, and the cavalry made an excellent appearance.

The Civil war veterans were escorted through several Camp Devens barracks and headquarters housing stations, after the parade. Although there were blue-clad guests present from nearly every state in the union, not one of them ever visited the military encampment at Ayer before.

Work for this week practically finished with the competitions last evening. The regular Saturday morning inspection was held today and the boys are now free until Monday morning, restricted, however, to the camp area. Sunday will be visiting day with another movement of home folks to Devens to see the boys again and stay a while if the weather be fair.

LOWELL G.A.R. MEN AT CAMP DEVENS

Mr. Frank Coburn, veteran of the Civil war, and member of Post 185, enjoyed a trip to Camp Devens yesterday afternoon as the guest of Mr. and Mrs. Harrison Baker. He was deeply impressed with the work of the student soldiers and chatted interestingly with a number of the boys. The visit found Comrade Coburn in a reminiscent mood and he entertained his listeners with a number of anecdotes of the war of 61-65.

PORTUGUESE AVIATORS

Lowell Men to Participate in Reception to Airmen in Boston

A reception of the Portuguese-American people of New England will be tendered tomorrow evening to the four Portuguese aviators, Majors Brito, Pais, Sarmient and Beires, and Lieut. Gouveir, who flew from Lisbon to Maco, China. Men prominent in Lowell Portuguese circles have an important part in the affair. The fliers will arrive in Boston from Chicago sometime tomorrow afternoon and will be entertained by their compatriots until 8 o'clock in the evening when a reception will be held at the American house.

Viscount Alta, Portuguese minister to the United States, will be honorary chairman of the evening. Lieutenant Governor Alvan T. Fuller will welcome the birdmen in the name of the state while Mayor James M. Curley will offer them the freedom of the city. Representatives of the army, navy and aviation force will be present.

The Lowell committee is one of the most active in preparation for the welcoming of the airmen. Money is being raised to reimburse the fliers who made their long journey at their own expense, even to purchasing a new plane to replace one wrecked at Papir, near Delhi, India. The Lowell people in charge of activities are Annibal Sousa, Lowell banker, chairman; Mrs. Josephine Sousa, Manuel F. Sousa, A. C. Caldeira, M. Freitas, Jr., M. S. Neves, Louis Santos and Manuel Sousa.

TODAY'S CASES IN THE DISTRICT COURT

A liquor raid in the Elm street tenement of Celeste Fusconi yesterday afternoon was responsible for the appearance of that individual in district court this morning on a charge of illegal keeping. He pleaded not guilty and was continued for one week.

Fusconi was taken into custody by Officers Clyde Aldrich, Alfred Killoy, William Liston and William Keegan about 4.30 o'clock yesterday afternoon, after one of their agents purchased a pint of alleged liquor on defendant's premises.

Annibal Duarte, assault and battery, was given a suspended sentence of five months in the house of correction.

Two other assault and battery cases, one involving George Plasteras, and the other, Mary Drose, were continued until next month.

Costas Rhangos, charged with a violation of the motor vehicle law, was continued to Sept. 6.

NOTICE TO MEN AND WOMEN VOTERS

All persons claiming the right to vote at the coming State Primary, September 9th, and desiring to be registered as voters, are hereby notified to appear before the Election Commissioners, to present evidence of their qualifications at sessions to be holden as follows, to wit:

AT CITY HALL

DAILY, EXCEPT SATURDAY, FROM 9 A. M. TO 4 P. M. SATURDAYS, FROM 9 A. M. TO 12.30 P. M. DAILY REGISTRATION WILL CEASE ON SEPTEMBER 1st AT 4 P. M.

EVENING SESSIONS

MONDAY, AUGUST 18th, FROM 7 TO 9 P. M. TUESDAY, AUGUST 19th, FROM 7 TO 9 P. M. THURSDAY, AUGUST 21st, FROM 9 A. M. TO 9 P. M., CONTINUOUSLY.

Applicants must bring their tax bills, and naturalized persons their final papers. Women, who have been married since the last election, must re-register.

LOWELL ELECTION COMMISSION,
HUGH C. McOSKER, Chairman.
THOMAS H. BRADEN,
DOMINICK F. MOLLOY,
J. OMER ALLARD, Clerk.

Aug. 16, 18, 20.

PALATIAL FLOATING CABARET OFF COAST SCENE OF NIGHTLY PARTIES

17,000-Ton Liner, Flying British Flag, Anchored Near Fire Island—Wealthy Patrons Go to Carnival Ship By Private Yachts and Speed Boats

NEW YORK, Aug. 16.—Anchored 15 miles off Fire Island, a small island on the oceanside of Long Island, says a copyright article in the New York Herald-Tribune today, is a 17,000 ton liner, flying the British flag, which has been converted into a palatial floating cabaret where almost any kind of vintage of Bacchus may be had—for a price.

On board this sumptuous floating playground, says the Tribune's article are silverware and linen stamped with the name of the former German liner Friederick der Grosse. Other and newer fittings bear no markings at all. The name of the vessel has been painted out, and those on board are reticent regarding the registry of the ship or its home port. There is a $5 cover charge and the prices of drinks range from $1 to $2.50. Wine is $20 per quart.

The article says the mysterious liner is the scene of nightly parties which last well into the morning, given by wealthy patrons who go out to the carnival ship by means of private yachts and hired speed boats. As the vessel frequently shifts its position, only those known to the captain of the cabaret ship know at all times where it is to be found.

On the poop deck of the vessel is a reproduction of the statue of Liberty to which convivial patrons drink midnight toasts, the article says.

Staterooms at $5 and and up house the guests and an excellent hotel service is maintained for their comfort, the article states, while a large ballroom makes for gaiety. There are midnight movies. Women as well as men visitors stand up to the bar.

HUMPHREY O'SULLIVAN CAMPAIGN COMMITTEE

There will be a meeting of the Humphrey O'Sullivan campaign committee in the newly acquired rooms of the John W. Davis for president club, in the Washington Bank building, on next Thursday night for the purpose of perfecting organization and outlining plans for the fight Mr. O'Sullivan intends to wage in an attempt to win from John Jacob Rogers the honor of representing the 5th Massachusetts district in congress.

J. Joseph Hennessy has been named chairman of the O'Sullivan campaign committee and Dr. P. J. Meehan of this city is treasurer. Thomas F. Donohue of Groton is committee secretary. The campaign committee is made up of a number of chosen women from every city and town in the district as well as the chairmen of the various city and town committees.

C. F. Cronin, chairman of the democratic city committee, said today plans for the complete organization of the Davis club are progressing rapidly. The enlarged photograph of the democratic nominee for the presidency, which hung in Madison Square Garden during the recent democratic convention, will be used for window display in stores of municipalities throughout the fifth district.

MISS WESTERN, NOTED REFORMER, DYING

CHICAGO, Aug. 16.—Miss Lucy Page Western, founder of the National Cigaret league and prominent reformer, is in a critical condition in a sanitarium here, suffering from a cancer of the throat. Physicians who made an incision several days ago hold that there is no hope for her recovery.

The growth was said to have resulted from injuries received several months ago in an automobile accident.

TWO BILLERICA MEN IN COURT MIXUP

Cross complaints, involving Edgar Twombley, superintendent of streets in the town of Billerica, and his brother-in-law, Daniel Callahan, each charging the other with assault and battery, were entered in the clerk's office in district court this morning, and the matter has been referred for hearing in district court next Friday.

The complaints arose from an alleged altercation between the two men in Billerica last Thursday evening. Mr. Twombley has secured Attorney Daniel J. Donahue as counsel, while Mr. Callahan will be represented by Attorney Melvin Rogers.

Ipswich Mills Outing

Continued

favorite spot for the stellar all-Ipswich event.

More than 1,000 employees representing the three hosiery mill establishments of the Ipswich corporation, located in Gloucester, Ipswich and Lowell, journeyed by automobile trucks and private cars, to the outing destination. The out-of-town picnickers left their designated meeting places in Gloucester and Ipswich, at 10 o'clock, traveling to Lake Masenpple via Lowell. About 600 men and women were carried over the route on the trucks that moved in procession from the starting point to the picnic grounds.

Ipswich hosiery, Middlesex department, on Warren street, was represented by nearly 500 employees of both sexes. Trucks were not used by the local picknickers, private conveyances being employed to reach Willowdale.

Local arrangements for the outing and the transportation were under the management of John J. Coughlin, who also had charge of the grounds, with the assistance of Raymond Douglas and Frank Sargent.

The sports program was handled by Frank Sargent, chairman, with nine assistants to be chosen this afternoon before the program is run off.

The committee in charge of music included Helen McArdle, chairman; Mary McEvoy and Mary Harrihan.

The reception committee chairman was William McGowan, who appointed four assistants to welcome all-comers from outside Lowell upon arrival at Willowdale.

Mrs. Nora Lewis and thirteen Ipswich mill girl employes, acted as committee on refreshments. Mrs. Lewis was chairman.

The picnic was arranged by members of the Ipswich mills welfare association and resulted from a meeting of the association members called together in the Warren street mill yards on July 29 last. It was decided to hold a joint outing for the three mills, and although the Ipswich association members had already held their second annual outing at Grape Island, Ipswich, last month, it was decided to attend the outing held at Willowdale today.

Automobiles containing Lowell mill employees, were decorated with large posters advertising the Ipswich plant and its products. A large number of Lowell business men contributed prizes for the various contests.

SUN BREVITIES

Watson Bros., Printers. 243 Dutton st.

Eat Cameron's Ice Cream—Callahan and O'Malley, props. Tel. 6487-6488.

J. F. Donohoe, 22-233 Hildreth bldg., real estate and insurance. Tel.

Miss Matilda Costello, policewoman, begins a two-weeks' vacation today. She will go to Crawford Notch, N. H.

Gertrude Matthews, Pelletier's ladies' shop, will spend the next two weeks in Worcester and North Adams.

Capt. George B. Palmer, head of the police liquor squad, returned to duty this morning after a pleasant vacation.

Dr. and Mrs. S. R. Waller and Mr. and Mrs. F. G. Cover left today for their vacations.

Miss Mary F. Finnegan, daughter of Mr. and Mrs. Daniel Finnegan of 13 Sydney street, was among the nurses graduated from St. John's hospital this week.

Patrick F. Cox and a party of friends, on an extensive auto tour through New England, Canada and New York state, are at Niagara Falls.

Congressman John Jacob Rogers, who is recovering from a recent operation for appendicitis, has left the city with Mrs. Rogers for a rest period of three weeks.

Mr. and Mrs. Arthur C. Spalding and William H. Spalding of this city were recent guests at the Mt. Washington hotel, Bretton Woods.

A telephone alarm at fire headquarters at 8.15 a. m. today was for a bed fire at 202 Lawrence street. The damage was slight.

Miss Lillie Cutler, stenographer at the police station, leaves today for Ocean park, Me., where she will spend a two-weeks' vacation.

Marriage intentions were filed today with the city clerk by Edward L. Cormier, Marlboro, electrician, and Miss Emily O. Allard, 793 Moody street, operative.

Miss Vera Sullivan of 583 Bridge street, Miss Helen Connors of Twelfth street and Miss Alice Curley of Tenth street, are visiting friends at Providence, R. I.

Mr. and Mrs. William M. Burns and family of 10 Burtt street left for Pine Point, Maine, this afternoon. Mr. Burns is foreman of bookkeeping at the central postoffice.

Mrs. William Warley and son George, and Mrs. Agnes Edge and son William, all of North Chelmsford, have returned home after a most enjoyable trip through England and Scotland.

Mrs. Elizabeth Hitchings of St. Stephen, N. B., announces the engagement of her daughter, Abbie Marshall Hitchings, to Mr. Stephen W. Abbott of Lowell.

Fire in an elevator shaft at the Cherry & Webb store yesterday afternoon was responsible for an alarm from box 217 at 4.31 o'clock. A grounded electric wire was the cause. The damage was slight.

Mrs. Abbie F. Emerson of Florence avenue, announces the engagement of her granddaughter, Miss Virginia Emerson Libby, to Mr. Walter S. Douglas, son of Mr. and Mrs. Charles T. Douglas of this city.

Mr. Leo Robbins, son of Mr. and Mrs. George L. Robbins of 339 High street, has been appointed a warrant officer in the coast guard service and has gone to Philadelphia to take up his new duties. For some time past he has served as assistant paymaster at the Saco-Lowell shops.

At the weekly meeting at the Court Middlesex-Dimon, F. of A., final arrangements were completed for the amalgamation with the Court Samuel deChamplaine. Plans were laid for a program of whist parties and several prominent speakers have been secured to address the courts.

The marriage is announced of Mr. Albert Ralph Honig, Jr., of this city and Miss Grace Carolyn Rankin of Schenectady, N. Y., on Aug. 12. Mr. Honig is the son of Mr. and Mrs. A. R. Honig of 536 Westford street and is a graduate of Lowell high school and the Massachusetts Institute of Technology. He now is in the employ of the General Electric Co. at Jackson, Mich.

Fire Chief Edward F. Saunders leaves Lowell tomorrow to attend the annual convention of the International Association of Fire Chiefs to be held next week in Buffalo, N. Y. In addition to fire department heads from practically every large city in the United States and Canada, chief engineers also will be in attendance from France, China, Havana and Hawaii.

Commodore
TONIGHT
CHECK DANCING
MINER-DOYLE'S ORCH.
Admission 10¢